Second Edition

Newport Daily News.

Second Edition

ESTABLISHED 1846. NEWPORT, R. I., FRIDAY, JUNE 28, 1912.---TEN PAGES. PRICE TWO CENTS.

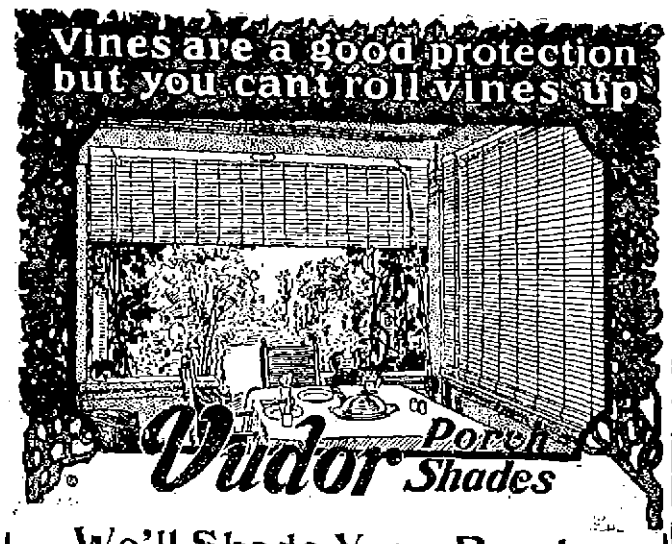

We'll Shade Your Porch,

Rug it too for that matter and fit it with cool, comfortable chairs and convenient table so that you'll have one room more this summer than you ever had before, and a room that will furnish you with more comfort and enjoyment than you ever dreamed possible.

VUDOR PORCH SHADES will do it as nothing else can—keep out the sun, let in the breeze; you can see out, others can't see in; never grow shabby looking, but always add to the outside attractions of your home. Vudor shades give lasting satisfaction, no others do that.

SOLD BY

A. C. Titus Co., 225-229 Thames St.

SOME SPECIAL BARGAINS

BRASS BEDS

New designs of exceptional merit
AT REALLY REMARKABLE DISCOUNTS
From usual prices.

MATTINGS

Choice Oriental weaves.
A complete line at only
27c A YARD.

LIGHT WEIGHT BEDDING

Pillows, Blankets, Coverlets
At summer prices.

REMEMBER!
IT PAYS TO CLIMB THE HILL
(But—Don't Mistake the Place!)

Tel 55. **JOHN H. KAZANJIAN & CO.,** Bellevue Ave. Cor. Bath Rd.

NEWPORT **TAXICAB** COMPANY.

Telephones 150-151

The only concern in Newport using TAXIMETERS for the protection of its patrons.

If you wish to economize
Try our

Separator Pea Coal at $6 Cash

Others burn it in their Kitchen Range.

NEWPORT COAL COMPANY,
Opposite Post Office.

ESTABLISHED 1882. TELEPHONE 79.

If you want to realize what Absolute, Luxurious Comfort means, inspect the

RESTWELL LAWN HAMMOCK.

It is a new departure in summer accessories: perfect springs, a downy couch, wind shield and adjustable awning, designed by a man of brains, for no detail is forgotten. Once tried, it will be found a necessity for every well-appointed summer home.

THE KAZANJIAN COMPANY,
138-144 BELLEVUE AVENUE
Cor. DeBlois St. A. H. Bozyan, Mgr.

CLARK LEADS ON THE FIRST BALLOT.

Speaker Far Short of Necessary Two Thirds, With Wilson Second.

Democrats in All-Night Session Adopt Bryan Resolution Against "Money" Candidate.

FIRST BALLOT FOR PRESIDENT.
Total number of delegates, 1094.
Necessary for choice (two thirds), 729.

STATE	Clark	Harmon	Underwood	Wilson
Alabama	..	..	24	..
Arizona	6	..	..	..
Arkansas	18	..	..	..
California	56	..	..	..
Colorado	12	..	..	..
Connecticut	..	..	..	..
Delaware	..	..	..	6
Florida	..	..	12	..
Georgia	..	..	28	..
Idaho	8	..	..	..
Illinois	58	..	..	..
Indiana	..	..	..	..
Iowa	26	..	..	..
Kansas	20	..	..	..
Kentucky	26	..	..	..
Louisiana	11	..	..	9
Maine	1	..	9	9
Maryland	16	..	..	..
Massachusetts	36	..	..	..
Michigan	12	7	..	10
Minnesota	..	..	..	24
Mississippi	..	..	20	..
Missouri	36	..	..	..
Montana	8	..	..	..
Nebraska	12	4	..	..
Nevada	6	..	..	..
New Hampshire	8	..	..	..
New Jersey	2	..	..	24
New Mexico	8	..	..	..
New York	..	90	..	..
North Carolina	..	½	7	10½
North Dakota	..	..	..	10
Ohio	1	35	..	10
Oklahoma	10	..	..	10
Oregon	..	..	..	10
Pennsylvania	..	6	..	71
Rhode Island	10	..	..	..
South Carolina	..	..	..	18
South Dakota	..	..	..	10
Tennessee	6	6	6	6
Texas	..	..	..	40
Utah	1½	¾	..	6
Vermont	..	..	..	..
Virginia	..	..	14½	9½
Washington	14	..	..	..
West Virginia	16	..	..	..
Wisconsin	6	..	..	15
Wyoming	6	..	..	..
Alaska	4	..	..	..
Dist. of Columbia	6	..	..	..
Hawaii	2	..	1	3
Philippines	..	..	..	..
Porto Rico	2	..	1	3
Totals	440½	148	117½	324

Connecticut—Baldwin 14.
Indiana—Marshall 30.
Michigan—Marshall 1.
Vermont—Baldwin 3.
Alaska—Sulzer 2.
Ohio—Bryan 1.
Philippines—Not voting.
Absent—2.

BALTIMORE, June 28.—After sitting all through the night the Democratic national convention reached the first ballot for the Presidential nomination shortly before 7 o'clock. There was no choice, in fact, all the candidates were so far away from the two-thirds vote necessary to nominate that the delegates today looked forward to a long hard fight.

After the first ballot the convention at 7:16 a. m. took a recess until 4 o'clock this afternoon. In the meantime there will be much studying of the figures on the test vote and many conferences among the leaders.

As was expected, Champ Clark led all other candidates on the first ballot. He received 448 votes to 324 for Woodrow Wilson, his nearest rival. This, however, left the Speaker 280 votes short of the necessary two thirds. Governor Harmon of Ohio, aided by New York's solid block of 90 votes, was third with 148. Representative Underwood of Alabama received 117½ votes.

William J. Bryan of Nebraska had one vote from the Ohio delegation. Some of his friends had expected that he would receive more scattering votes but the fact that he did not show any strength whatever on the first ballot did not discourage them. They still felt that in the event of a deadlock, which early today seemed more than probable, Mr. Bryan might be turned to again to lead his party in the Presidential race. The totals of the various candidates on the first ballot were:

Clark, 448.
Wilson, 324.
Harmon, 148.
Underwood, 117½.
Marshall, 31.
Baldwin, 22.
Sulzer, 2.
Bryan, 1.
Absent, 2.
Necessary to a choice, 729.

No candidate receiving the necessary two thirds of the votes, the ballot failed to nominate and the convention took a recess to 4 p. m.

In the balloting Alabama led off with 24 votes for Oscar Underwood.

Arizona gave Speaker Clark his first 6 votes, Arkansas added 18 to the Clark roll, California fell in line with 56 and Colorado added 12.

Connecticut's 14 votes went to Governor Baldwin.

Delaware broke the ice for Governor Wilson, giving him 6.

Florida added 12 to the Underwood vote and Georgia voted solidly for Underwood.

Idaho's 8 for Clark were followed by 58 from Illinois.

Indiana's 30 went to Governor Marshall, her "favorite son."

Iowa took her place in line with the Clark forces. Kansas and Kentucky did likewise.

Louisiana gave the first split vote—Clark 11, Wilson 9.

Maine gave 9 to Wilson, 2 to Underwood and 1 to Clark.

Maryland's 16 went solidly to Clark, and so did the 36 from Massachusetts.

Michigan gave Clark 12, Wilson 10, Harmon 7 and Marshall 1.

Minnesota voted for Wilson, Mississippi for Underwood, Missouri and Montana for Clark.

Nebraska, the home of Bryan, gave 12 to Clark and 4 to Harmon.

Nevada and New Hampshire took places in the Clark column.

New Jersey gave her candidate, Governor Wilson, 24 votes; 2 votes went to Underwood and 2 to Clark.

New Mexico went to Clark.

Then came New York and all 90 votes were cast for Harmon.

North Carolina gave Wilson 10½ votes, Harmon ½ vote and Underwood 7.

North Dakota gave her 10 votes to Wilson.

Ohio offered a surprise. It had been supposed that Wilson would have 18 or 19 of the delegates, but the vote was split as follows: Harmon 35, Wilson 10, Clark 10, Bryan 1, absent 1.

Oklahoma divided, 10 for Clark and 10 for Wilson.

Oregon went solidly to Wilson.

Pennsylvania put 71 into the Wilson column and gave Harmon 6.

Rhode Island's 10 went solid for Clark.

South Carolina gave Wilson 18, and South Dakota gave him 10 more.

Tennessee gave 6 votes each to Clark, Wilson, Harmon and Underwood.

Texas cast 40 solid for Wilson.

Utah Gave Wilson 6, Clark 1½, Harmon ½.

Vermont added 3 to Baldwin's vote.

Virginia gave Wilson 9½, Underwood 14½.

Washington and West Virginia went solid for Clark.

Wisconsin gave Clark 6, Wilson 15, not voting 1.

Wyoming gave Clark 6.

Alaska voted Clark 4, William Sulzer of New York 2.

District of Columbia gave Clark 6.

Hawaii divided Clark 2, Underwood 1, Wilson 3.

Porto Rico gave Clark 2, Wilson 3, Underwood 1.

Speaker Clark's vote was less than his managers had been claiming for him, but about what the other candidates had conceded. The Speaker's adherents were declaring today that he would steadily gain as the balloting in the convention progresses and at the same time were busy with their delegates to see that there were no defections.

The Wilson people on the other hand made claims that now that the various instructed delegates had cast their votes on the first ballot, in accordance with their instructions, they would be free later on to switch to a second choice. They expected to gain greatly in these changes. It had been known for weeks that because of the great number of candidates and "favorite sons" in the fight for the nomination that a selection on the first ballot was entirely out of the question. The voting this morning bore out these expectations to the fullest degree.

It was because the delegates knew that the situation was complex that they patiently sat through the night listening to many weary hours of oratory, and then agreed to a test vote before recessing for sleep and conferences prior to renewing the struggle. Every one waited to know how matters stood, and the roll call gave a definite idea of the preliminary line up.

The big doubtful quantity in it was the vote of New York. That delegation at a caucus last night decided to give its 90 votes to Governor Harmon on the first ballot. There probably will be other caucuses in the delegation as the ballots progress, and there is a chance that the big block of votes may be thrown at any time to Clark, Wilson or some other candidate.

In addition to the renewed talk of a possibility of Mr. Bryan's nomination, there was renewed talk of dark horses. Most of the delegates, however, seemed content to let the fight run along in the convention through six or seven ballots before trying to reach an agreement with opposing forces.

There seemed today to be little chance of a stampede. Any attempt to nominate Bryan would meet with stubborn resistance from some of the southern states instructed primarily for Underwood and held subject to his release, and from the conservative element, including possibly some of the so-called Clark states.

Mr. Bryan was the storm centre of a remarkable fight in the convention, precipitated by him at the opening of the evening session and continuing nearly three hours. There was much speculation as to what his purpose was when he arose almost immediately at the fall of the gavel and asked immediate consideration of a resolution which would have thrown Thomas F. Ryan of the Virginia delegation and August Belmont of the New York delegation out of the convention. This move, of course, threw the convention

[Continued on Fifth Page.]

COLLAPSES AND THEN EXPLODES.

Zeppelin Balloon Schwaben Totally Destroyed.

Workmen and Soldiers Seriously But Not Fatally Burned.

DUSSELDORF, Germany, June 28.—Zeppelin dirigible balloon Schwaben I, stationed here, was totally destroyed today. The balloon was lying at anchor in front of the balloon sited when a strong gust of wind caught it and broke it from its mountings, causing it to collapse in the middle. A number of mechanics seized the ropes, but the balloon was wrenched out of their hands into the air, where a moment later it exploded, caught fire and was totally burned.

Several of the workmen were injured and 31 soldiers who had been called to assist were burned or otherwise injured, some of them very seriously, but none fatally.

The airship had arrived from Frankfort at 10:50. Owing to the high wind it could not be directed into the balloon shed. The workmen then decided to anchor it outside. A large detachment of soldiers was marched from the barracks to assist in holding the cables. The power of gas, however, was so great that when a violent squall of wind blew against the great right envelope and at 1:30 it was wrenched upward the soldiers were totally unable to resist, although they were holding onto the rope, which had been detached along its whole length.

As the balloon rose sharply into the air, its back broke and the highly inflammable hydrogen gas began to escape. Almost immediately there was an explosion, followed by flames which consumed the whole structure. The shed also caught fire, but was extinguished. The Zeppelin company declared that the balloon was insured for $102,500 against explosion.

The Schwaben I was completed at Friedrichshafen in June last year, since which time it has made several notable trips of long duration.

KILLED BY GOVERNMENT TROOPS

Rebel Leader Estenoz Loses His Life in An Attack at Vegabellao.

SANTIAGO, Cuba, June 28.—General Evaristo Estenoz, the rebel leader, was killed yesterday at Vegabellao, six miles from Mocarn, by government troops, under command of Lieutenant De La Torre, after a battle in which 100 insurgents were killed. The dead include probably also General Pedro Ivonet, whose body, however, has not been found.

The body of General Estenoz arrived in this city at 3 o'clock this morning. Great crowds of people lined the streets as the corpse was taken to the military barracks, where it lies exposed to public view until the burial today.

ORIENTE TO BE QUIET SOON.

General Estenoz's Death May Put an End to the Rebellion.

HAVANA, June 28.—General Monteagudo, commander-in-chief of the government forces, telegraphs today that the death of General Estenoz, the rebel leader, puts an end to the rebellion. He expresses confidence that he will have the whole province of Oriente pacified within two days.

THIRD MURDER WITHIN A WEEK.

Body of Antonio Trigiano Found in the North End of Bristol.

BRISTOL, June 28.—The third murder discovered in this state within a week was brought to light today, when the body of Antonio Trigiano, aged 22, was found in a lonely section in the north end of the town by Frank Cabral, a farm hand on his way to feed his cattle. The body bore three slab wounds, two in the chest and one in the temple, and beside the feet was a fully loaded revolver.

Compatriots of the murdered man told the police a story which they immediately started to investigate. According to the police informants Trigiano was the suitor of a young woman who had refused the attentions of another man, and the discarded lover had vowed vengeance against the man whom she should favor. The names of the girl and the man were not given the police, according to their statement, but it was said that she and her parents live in Providence. Trigiano was employed by the National India Rubber Company.

After making a superficial examination of the body, Medical Examiner W. Fred Williams declared that the man could not possibly have been a suicide. The wound in the head, which reached the brain, and one of the two in the breast were each sufficient to cause death, he said.

PLUMBERS AND HELPERS OUT.

Striking Steam Fitters in Pawtucket Joined by Sympathizers.

PAWTUCKET, June 28.—The striking steam fitters, who have been out since May 1 were joined today by the plumbers and helpers numbering about 160, who struck in sympathy with them. The plumbers threaten to call out other building trades union workmen if the increase in wages asked for is not granted.

STEAMER ARRIVED.

Boston, June 28, Michigan from Liverpool.

Hudson River Blue Crushed Stone
For Paths and Driveways,
BLUE SCREEN GRAVEL
ALL SIZES.
J. K. SULLIVAN.

STARK BROTHERS,
TAXICABS
TEL. 659

Do you realize what a difference there is in Life insurance contracts, and do you know that when you are taking a NEW YORK LIFE policy you are getting the best obtainable? You want the best, don't you?

See Commerford, the New York Life Man, any hour, day or night.

Over 233 Thames St.

Brookfield Farm Dairy.

Pure Milk,
Heavy Cream,
Delivered Fresh Daily.

The EDWARD A. BROWN CO.,
274 THAMES STREET.

We have just received our
SPRING IMPORTATION
—OF—
French
CRETONNES, TAPESTRIES, etc.

Also a very fine selection of Inexpensive Foreign and Domestic Wall Papers.

George E. Vernon & Co.,
91 John Street.

Seasonable Goods.

SPRING DUCKS and Green apples.
SPRING LAMB. Green peas and mint.
LARGE JUMBO SQUABS.
PRIME RIBS BEEF TO ROAST
ISLAND ASPARAGUS,
MUSHROOMS
HOT HOUSE TOMATOES.
HOT HOUSE BEETS.
HOT HOUSE CUCUMBERS.
CAULIFLOWERS.
EGG PLANTS, ETC.

Marlborough Market.
Tel. 76-77.

Architect Johnston,
69 MILL STREET.

Prepares plans and estimates for buildings, and alterations of all kinds.

LUMBER, all kinds—Flooring, Sheathing, Finishing, Sash, Doors, Storm Sash, Hotbed Sash, Blinds, Windows Mill Work, all kinds—Cabinets, Mantels, Screens, Hard-Ready-Mixed Paints, Sterling, Oil, Ready-Mixed Paints, Shellac, Oil, Lead Colors, Glass, Varnish, Wax, Gasoline, etc.

SHINGLES, Extra $4.25 a 1,000
Clears, $3.60 a 1,000

KINDLINGS DRY—
4 Barrels delivered $1.00.
69 MILL STREET.

PRICE OF COKE.

Prepared, delivered,	
36 bushels	$4.50
18 bushels	2.25
Common, delivered,	
35 bushels	$3.50
18 bushels	1.75
Price at Works,	
Prepared,	11c a bushe
Common	9c a bushe

NEWPORT GAS LIGHT CO

The Newport Journal
AND WEEKLY NEWS.
Is especially adapted for mailing.

New York City Dressed
BEEF

Always has a superior taste, sweet and juicy. Cheaper in the end. We have it.

Call and inspect the refrigerator where it is kept.

All Cuts of Spring Lamb left over Saturday after 4 P. M. will be sold regardless of cost. Look in window.

J. A. BARKER,
346 & 348 Thames Street

The Bee Hive
THE HESS COMPANY
The Store of Dependable Merchandise.

A
RIBBON SALE

A week's selling of Ribbons at loom prices, or in other words as cheap as jobbers can buy them of the manufacturers off the loom.

LOT 1—Comprises 5 different widths of all Silk Silk Taffeta in all the leading colors including black and white.

Regular Price		Special Price.
25c	6 in. wide	19c yd.
22c	5 in. wide	15c yd.
17c	4 in. wide	12 1-2c "
15c	3½ in. wide	10c yd.
12½c	3 in. wide	8c yd.

LOT 2—7-inch Sash Ribbon of heavy Taffeta or Moire, regular price 39c,
Special Price 28c yard

LOT 3—6-inch Messaline Silk Ribbon, regular price 38c,
Special Price 25c yard

LOT 4—6-inch Scotch Plaid Ribbon, regular price 29c,
Special Price 19c yard

LOT 5—6-inch Dresden Ribbon, regular price 35c,
Special Price 25c

LOT 6—6-inch Best Quality Satin Ribbon, regular price 37c,
Special Price 28c yard

LOT 7—Heavy Ribbon for Hat Bands and Belting, black and white stripe or fancy mixed colors, regular price 35c,
Special Price 25c yard

LOT 8—Genuine French Wash Ribbon, 8c width at 6c yard; 10c width at 8c yard; 15c width at 10c yard.

Narrower Ribbons from the baby width to 2 inches wide in all colors at special values.

Saturday Red Letter Day
10 S&H STAMPS FREE

The Hess Co.

LAST WEEK IN JUNE, 1862.

Where In Was Fought the Seven Days' Battle Before Richmond.

These Combats Caused by Need for Changing Base by Both McClellan and Lee.

[Boston Transcript.]

A man needs to be three score and ten or approaching thereunto to recall the last week in June, 1862, in all its terrible impressiveness. During that week was fought the series of engagements known as the Seven Days' Battle Before Richmond. These combats really began on the twenty-sixth of June, after some preliminary fighting which fills out the tale of conflicts at Mechanicsville. This week of fighting was of a peculiar origin. McClellan had for some time been convinced that he must make a change of base, that he must get out of the swampy region and establish a stronghold whence he could advance on Richmond over a country less difficult than the swamps and forests of the Chickahominy and Pamunkey. Lee contemporaneously was coming to the conviction that if he did not break the force of McClellan's hold on the approaches to Richmond the Confederate game, if not up, would rapidly pass into the losing stage. Lee's plan was to turn the right of McClellan's army and operate on its line of communication. He may have hoped to bag McClellan's troops, but at all events he expected to compel them to move farther away from Richmond.

The first move of Lee's campaign was an attack on the Union troops at Mechanicsville. This was a comparatively small engagement and resulted in a Confederate repulse. On the next day or the twenty-seventh, the fighting was renewed and the battle of Gaines Mills was fought. This was a defensive action on the part of the Unionists, the brunt of the conflict being borne by Fitz-John Porter's corps, which, though it lost some of its artillery, succeeded in fending off the Confederates. The retreat of McClellan's army towards the James river followed—or as he preferred to call it, the "change of base," thus giving vogue to a phrase which even to this day is current as expressing an enforced falling back. At Savage's Station on the twenty-ninth the Confederates sustained another check when General Sumner repulsed Magruder with heavy loss. McClellan's army continued its retrograde movement towards the James river, and at Glendale on the thirtieth fought a bloody battle which would have been a drawn conflict but for the fact that McClellan was able to keep on his way towards Malvern hill.

Malvern Hill was reached on the night of June 30 and there the Union army took up a position which next day's battle showed to be impregnable. An immense force of artillery was skillfully placed by General Hunt and other officers to command all the approaches to the elevated plateau of Malvern hill. Up the incline on July 1 the Confederates attempted to force their way against a shower of iron and lead which no men could long face. The Battle of Malvern Hill is a sore subject to old ex-Confederates to this day. It is indeed to their side what Shiloh is to our side as a source of controversy. A Confederate officer who wrote a most interesting book of reminiscences of his service says frankly that no ex-Confederate likes to talk about Malvern hill. It was a defeat of the Confederates, and a defeat that was attended with every circumstance of horror and apparently accompanied by perfectly terrific blundering. Whether Lee misunderstood the situation or whether his lieutenants misunderstood him are questions that at this date call forth discussion whenever they are raised, but the fact that the Confederate attack was piecemeal and that not only did divisions proceed to assault by themselves, but in some instances unsupported brigades were hurled to destruction, seems to be established to the satisfaction of the historian.

Malvern hill is only about 18 miles from Richmond, and had McClellan continued to hold it on the night following the bloody repulse of the Confederates he would have been in a good position for a renewed advance. The Confederates at the end of the battle—and the last guns were fired toward 9 o'clock at night—certainly expected a terrible counterstroke on the morrow. Their men were defeated and demoralized. A number of the Confederate generals waited upon Stonewall Jackson to get his opinion of what should be done. They found him asleep by a campfire, woke him up, and asked his advice for the next morning. If McClellan should advance Stonewall Jackson heard them for a moment, and then said dryly, "McClellan will retreat in the morning," dismissed them and resumed his slumbers.

The event justified Jackson's prediction, for though several of the Union commanders were anxious to make an attack on the Confederates on the return of daylight, McClellan would not heed them, and to their surprise and sorrow renewed his orders to continue the retreat to Harrison's Landing on the James river. The landing was reached July 2 and 3, and there the Army of the Potomac, baffled in its attempt to seize Richmond, but still conscious that it had fought well and hard and victoriously, was concentrated at its new base. McClellan reported his losses, between June 26 and July 2, inclusively, as 1,734 killed, 8,062 wounded and 6,053 missing, a total of 15,849. Lee claimed to have taken at least 10,000 prisoners. The Confederates did not publish their losses in detail, but it has been estimated to have approached nearly 21,000 killed, wounded and missing in that bloody week.

ORIGINAL REMBRANDT FOUND.

Supposed Copy Purchased at London Auction Turns Out to be Work of the Great Master.

An original Rembrandt has just turned up in Berlin under unusual circumstances. A Munich collector named Julius Bohler recently purchased at a London auction for a nominal sum what he supposed to be a copy of Rembrandt's so-called "Portait of His Father," which hangs in the gallery of the London collector Neumann.

Dr. Bode, the famous director of the National Museums at Berlin, has announced that what was supposed to be a copy is actually an original. The discovery came to light through the renovation by Professor Hauser, the well-known restorer attached to the Kaiser Friedrich Museum, who succeeded in removing the external coating which covered the masterpiece, and revealed it as an unqualified original, with Rembrandt's monogram, "R. H. L." in unmistakable clearness. The picture shows the half figure of a man painted so frequently by Rembrandt about 1630.

The London picture belonging to Neumann is, according to Dr. Bode only a clever reproduction by one of the artist's talented pupils at Leyden.

MAY REQUIRE TWO YEARS.

Chicago, Burlington & Quincy Road to Make a Physical Valuation.

CHICAGO, June 27.—Plans have been completed by the management of the Chicago, Burlington & Quincy railroad for making a physical valuation of all its property. It is expected that fully two years will be required to finish the work.

DECLARED UNREASONABLE.

Advances on Refrigeration of Products from Maryland Cancelled.

WASHINGTON, June 27.—Proposed advances ranging from $2 to $3 a car for the refrigeration of fruits and vegetables from shipping points in Maryland to destinations in Delaware, New Jersey, Pennsylvania, West Virginia, New York city and Washington, D. C., were declared by the Interstate Commerce Commission today to be unreasonable. An order was issued that the advances should be cancelled.

TEN CONTESTANTS ENTERED.

Prize Offered by Inventor of a Heavier-Than-Air Flying Machine.

HEMPSTEAD, N. Y., June 27.—A contest for the $15,000 prize offered by Edwin Gould to the inventor of a heavier-than-air flying machine, equipped with two complete power plants, separate motors and propellers, will take place July 4, at the Hempstead Plains aviation field. The object of a two-power machine is to permit the aviator, should one motor become disabled, to start his second machine. Ten contestants have thus far entered.

PROSPECTORS RUSH TO SCENE.

News Received of a Gold Strike in Fox Gulch, in Innoko District.

FAIRBANKS, Alaska, June 27.—News has been received here of a gold strike in Fox Gulch, in the Innoko district. Many prospectors are rushing to the new diggings from Iditarod.

PENSION APPROPRIATIONS.

Increasing Expenditures Denote That the Treasury of the Nation Should be Protected.

While no one will begrudge a liberal pension to any veteran or surviving dependent of a soldier wounded in the service of his country, it seems intolerable that 46 years after the close of the Civil war the enormous sum of $153,682,000 should be spent in a single year for pensions. In 1909 the pension list cost $164,826,287.

Since 1890 our pension appropriations have been in excess of $100,000,000 annually, and since 1908 in excess of $150,000,000. If the so-called Sherwood bill becomes a law more than $225,000,000 will be necessary to meet our pension budget for the fiscal year ending June 30, 1913.

These figures are the more impressive when we consider the military pension appropriations of various European countries. In 1910 our pension expenditures amounted to $162,631,729.94. For the same year England expended $39,307,268; France expended $31,960,607; the German empire $40,805,814; Austria $20,531,668; Hungary, $5,498,737. The total expenditures of these five European nations for that year combined were $129,194,094, or $33,000,000 less than those of the United States alone.

For 1911, the survivors of the Civil war on the Union side drew pensions aggregating $148,231,665, while in the Southern States the survivors of the Confederate side drew but $5,780,933. In Virginia the Union veterans in that year drew $1,489,553, while the Confederate veterans drew but $450,000. In Louisiana the sum of $1,024,613 was disbursed among Union veterans, and but $175,000 among the Confederate veterans.

Not the least objectionable feature of our pension system is the fact that from 25 to 30 per cent of our pensioners enjoy an annual net income of more than $1,000. In the Southern states the pension roll is based primarily upon need. Yet despite the liberality, the extravagance of our general pension system, the Sixty-first Congress, which adjourned March 4, 1911, enacted 2,645 bills granting original or increased pensions by special act.

In 1872 President Garfield, then a member of the House of Representatives, said: We may reasonably expect that the expenditures for pensions will hereafter steadily decrease, unless our legislation should be unaccountably extravagant.

The pension list for 1873 amounted to $30,703,999. In 1912, 40 years later, we are devoting $153,682,000 to this item—five times that amount. Our pension appropriations from 1865 to 1911 have amounted to the staggering total of $4,254,816,147, or almost a billion dollars more than the total expenditures of the government during the years of war. And despite these enormous expenditures the House of Representatives has within the past few months passed a general pension bill calling for an additional annual appropriation of $75,000,000, at a conservative estimate. This bill is now pending in the Senate.

Our largest single expenditure is for pensions. Twenty-three cents of every dollar spent by the government goes for this purpose. This is a charge of $8.60 against every family in the United States. Is it not time to take some action to protect the treasury of the nation?

SIXTY DAYS OF PEACE.

[Cleveland Plain Dealer.]

A municipal court judge who would rather we didn't print his name sends us a note which reads in part:

"You've been telling stories about court happenings, and I wish you'd print this true one—anonymously, of course. A married couple was arrested for fighting and brought before me last week. I doped it out that they were both guilty, and I sentenced them both to 30 days in the workhouse. Then the man begged to say a word to the court, and I consented to hear him.

"'Your Honor,' he began, 'you have sentenced me an' me wife to 30 days each. I ain't sayin' we don't deserve it. But may I respectfully ask that these two sentences run one after another? I don't care whether I serve first or whether she does. But, for th' love of mercy, Judge, don't put us both in at once. All ye're givin' me is 30 days o' peace—gimme 60 days, y'r Honor—ye c'n do it widout changin' the sentence!'

"I did it. I gave them 30 days each, but I had the wife's term start when the husband's term ended—so they got two months apart. And they made it up after that."

QUALITY SAFETY AND CUT PRICES

HALL & LYON CO.

THE Rexall STORES OF NEW ENGLAND APOTHECARIES NATIONAL CIGAR STANDS

Louis K. Liggett, Pres.

QUALITY SAFETY AND CUT PRICES

ON YOUR VACATION ?

--Don't Forget These Necessities.

Read our tonight's ad carefully and check those articles you will probably need. Doing so now will save you a lot of worry later. Always remember—Hall & Lyon Co.'s Quality is the standard of Excellence; it cannot be surpassed no matter how much more you pay elsewhere.

Hair Brushes.

We offer a wide selection of styles. We sell only reliable goods. Our values are the best in town.

50c and upwards.

Combs

Look at the one you are now using. If it isn't in good condition, start the summer right by getting a new one. We have all styles—hard-rubber horn, celluloid and metal.

25c and upwards.

Thermos Bottles.

Not a luxury but a necessity for vacationists. Let us show them to you—

1.00 and upwards.

Safety Razors.

Headquarters for the GILLETTE, DURHAM-DUPLEX, GEM, JR., EVER-READY and others.

1.00 and upwards

Fresh Blades in Stock for all Safety Razors.

Tooth Preparations

Your favorite dentifrice at a saving.

Tooth Brushes - 15c to 50c

Let us supply your wants. Ing of 25 per cent. to 40 per cent.

Toilet Creams

for summer-winds. A necessity for delicate skins. We especially emphasize the completeness and freshness of our stock.

OUR LOW CUT PRICES SAVE YOU MONEY.

Send Your Photo Films To Us—

WE DO EXPERT

Developing and Printing

at low cost. Test this service.

Perfumes.

Our shops are headquarters for the best Imported and Domestic makes. Our prices on standard articles are always as low and usually LOWER than elsewhere.

Face Cloths.

Get a good supply before you go away. We are showing two special numbers that will especially please you.

"Mercerized" - - 5c

Heavy Turkish - - 7c

MAIL ORDERS

A Hall & Lyon store is no farther away than your nearest postoffice.

You can shop with us by mail as satisfactorily as in person. We make a specialty of promptly filling mail orders from summer vacationists and GUARANTEE ABSOLUTE SATISFACTION.

Take Advantage of This Service!

Household Remedies.

REXALL BLACKBERRY CORDIAL, Bottle ..... 25c (For Summer Complaint.)

REXALL CARBOLIC HEALING SALVE ..... 25c (For Cuts, Burns and Sores.)

REXALL DYSPEPSIA TABLETS, Box 50c

BLKAY'S BROWN TAIL MOTH LOTION, Bottle .. 25c (Relief from Poisoning.)

REXALL EYE WASH, Bottle ..... 25c (For Inflamed and Swollen Eyes.)

H. & L. QUININE PILLS, 100 2-GR., Bottle . 25c

ESS. JAMAICA GINGER, Bottle ..... 40c (For Cramps and Chills.)

REXALL LIVER SALTS, Bottle 45c

REXALL RHINITIS TABLETS, Bottle 25c

REXALL ORDERLIES. 10c and 25c (Famous Constipation Remedy.)

Fountain Pens.

Probably nothing is of more use to you while away than a good fountain pen. Better get it now before it slips your mind. 2.50 up

Waterman's "Ideal!"

Rexall Special, $1.50 value, for 98c.

Toilet Waters

Charming and refreshing. A veritable delight. Violet Dulce, Harmony, Hudnut's, Hanson-Jenks, Roger & Gallet's, etc. Just a few of the many kinds we carry in stock—

25c PER BOTTLE AND UPWARDS.

Complexion Powders.

Fresh, clean packages of all the leading makes, at a saving in price. If your choice is some very rare production and we should not happen to have it, we'll gladly get it for you.

Shaving Brushes

Bristles do not fall out from the brushes we sell. If your brush is going bad, come in and let us show you the latest styles. 25c and up

$1.25 Liggett's "Special" .... 89c.

Toilet Soaps.

Largest line of Imported and Domestic Toilet Soaps in the city.

Special

HARMONY IMPORTED TOILET SOAP.

4 odors—Cake 25c, Box 69c

SYMPHONY LAWN Stationery.

A very high grade paper in the latest styles and tints. "Champagne Shade."

39c PER BOX AND UPWARDS.

TAKE A BOX WITH YOU.

Talcum Powders.

The great summer comfort. Indispensable for the Toilet, Bath or Nursery. We have every reliable make and sell them

AT LOWEST CUT PRICES

Every Bathing Gir Wants to Look Attractive.

Nowadays a pretty cap and a pair of dainty shoes are as much of a necessity as a stylish bathing suit, and every girl who prides herself on her attractive appearance will surely be delighted with our display of caps and shoes. There is a variety of styles, from the inexpensive cap in plain colors to the all-satin creation in daintily colored effects. The values are the best you can find.

Note These Special Vales.

"The Newport."

Just about the prettiest cap you'll ever want. All silk, rubberized on inside. Draw strings to make it fit. Red and blue colors. $1.75 value—

1.49

"The Narragansett Pier"

Absolutely the best all rubber cap on the market. Pure gum rubber. Rolled edge. 19 x 13 inches, heavy band, small head size, assorted colors. 35c value—

89c

"The Atlantic City."

As chic as any offered this season. Mercerized silk, rubberized on inside. Draw strings to make it fit. Plaid and stripe effects. $1.25 value—

79c

"The Bar Harbor"

Silk handkerchief Cap. Rubberized on inside. Great variety of attractive color effects. Draw string attached. Guaranteed fast colors, 75c. value—

69c

Rubberized Caps.

You can't be lost if you wear one of these caps. Bright colors, all fast, red, Alice blue, white, etc.

Plain round. Waterproofed cloth. Regular 35c values 25c

Pure Gum Caps.

Narrow, close-fitting head bands. Variety plain colors 49c

Cork Balls.

For the surf. They give amusement to everybody 25c

"The Nantasket."

No fear of wetting your hair with this cap. Pure Gum Diving Caps extra heavy, close-fitting band—reinforced seam, front and back. 65c value—

50c

"The Revere"

Sateen black with white polka dots, red with white polka dots. Water proofed. With elastic band 35c. value— .....

25c

Free! A 25c Pair Bathers' Garters

Guaranteeed rust proof, attractive buckles and trimmings, FREE tomorrow with purchase of $1.00 or over of BATHERS' SUPPLIES at Toilet or Rubber Goods Depts.

BATHING SHOES.

Absolutely the finest quality shoes ever sold in Rhode Island at any price. This is a strong statement. We know it. But the shoes prove it.

Six Eyelet Shoes.

Made of strong solid canvas, with heavy linoleum sole. Guaranteed fast colors, black, blue, white, etc. Rust-proof eyelets. Tie half way around. 75c. value, per pair, sateen with silk facing $1 value per 59c 89c

SANDALS

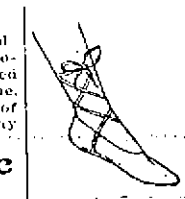

Strong, durable canvas, white and black, fast colors. Heavy linoleum sole. 49c value, Per— 29c

Water Wings.

Great assistance to children and those learning to swim. Strongly built. Will hold enough air to support ordinary sized person. OUR CUT PRICE 19c

Bathing Suit Bags.

These are very neat. You'll never be ashamed to carry one. Waterproof sateen in plain blues and blacks. Square bag with end loops. To hold suit, towel, cap, etc.—

50c Style 39c | 75c Style 69c | 1.00 Style 79c

SPECIAL SALE OF

Homespun Linen Bath Towels

Made from porous yarn loosely woven, thus producing a rough, spongy fabric—highly absorbent. They are not too rough but just rough enough to stimulate the pores and have a healthful glow on the skin. Regularly sold at 19 c each.

OUR SALE PRICE ..... 2 for 25c

BE SURE AND SEE THEM.

CANDY SPECIAL.

ONE TON

Assorted Jordan Almonds,

Regular 60c value; SPECIAL 29c lb.

SEE OUR WINDOW DISPLAY.

FRESH SHIPMENTS OF

LIGGETT'S FENWAY HUYLER'S } CANDIES

RECEIVED WEEKKLY.

CIGAR SPECIALS

FREE! TOMORROW ONLY—

A $1.00 SAFETY RAZOR

With each purchase of a box of 25 popular

Black & White 5c Cigars $1.25

At the every day price of.....

OR A BOX OF 25

Sebago 10c Cigars $1.55

(Concha Shape) at.....

INVESTIGATE THIS EXTRAORDINARY OFFER!

FREE! LEATHER Cigar Case

One free with each 25c. or over purchase of

"Black & White" or "Flor-de-Murat"

HAVANA CIGARS

Don't Fail to Get One!

An Ideal Summer Smoke——

SEBAGO CIGARS

Cool-smoking, rich-flavored, fragrant and satisfying—a perfect combination.

We have so much confidence in the worth of this cigar that we back it with this guarantee: Buy a box and smoke four or five. If you then find you don't like the Sebago, bring back the balance, and we'll refund the full purchase price. Try a box on our recommendatio

10c LONDRES SHAPE 5c Box of 50 for $2.00.

10c PERFECTO SHAPE 7c Box of 25 for $1.75.

10c CONCHA SHAPE 4 FOR 25c Box of 25 for $1.55.

Special

"LA MARCA"

regular three-for-a-quarter cigar Saturdays and Sundays only—

5C Straight

A PARTY WITHOUT AN ISSUE.

Built On a Man's Name or Personality Like Constructing a Skyscraper on Quicksand.

[Springfield Republican.]

No party of consequence and long life since the foundation of the government has been formed for the specific purpose of providing a disappointed Presidential candidate with a nomination, and no such party will ever be formed.

The Democratic party would have been organized had there been no Jefferson, the Federalist party had there been no Hamilton, the Whig party had there been no Clay and no Webster, the Republican party had there been no Seward, no Chase, no Lincoln. For the great political parties which have governed the republic were organized in response to a public need and their foundation was the bed rock of principles. Their primary mission was never the promotion of an individual's political fortunes, and the retirement or death of no leader ever threw them into political bankruptcy.

Mr. Roosevelt's new Presidential party, whose formation he has invited as directly and pointedly as he dared, in the palpable absence of an overwhelming call for it among his followers at Chicago, would not enjoy the vitality of the Populist party of 21 years ago, and it would be fortunate if it survived a day longer than Mr. Hearst's Independence League. The Populists were a genuine party of principles which no other organization had represented, yet even the Populists were quickly absorbed into the Democracy the moment that the Democracy, under Bryan, met the aspirations of their rank and file.

To build a party on a man's name or personality is like building a skyscraper on a bottomless quicksand. And the new Roosevelt party, so far as can now be seen, would have no other asset of value than Mr. Roosevelt's personal prestige. It was pointed out repeatedly during his primary campaign that many of the radical issues he discussed with such shifty indirection would never be carried by him into a national contest, once a Presidential nomination had been gained. For Mr. Roosevelt sheds specific issues as a snake sheds its skin, and he smartly appropriates new ones according to the exigency of the hour.

Whose party, then, would it be—the people's or Mr. Roosevelt's? Senator La Follette was a Progressive when Mr. Roosevelt invited into his cabinet one of the worst bosses Wisconsin ever lived with, and would La Follette join the new party organized to place Mr. Roosevelt in the field as a candidate for the Presidency? There has yet been no hint that the Wisconsin radical would follow him. How could he risk everything he holds dearest in public life in a new organization in reality founded on Theodore Roosevelt's appetite for power?

M. BIESEL,

Embroideries, Stamped Goods.

And all Materials: Yarns, Wool, Hand-Made, Knit and Crochet Goods, Toys, Dolls, Notions, Stamping, Plaiting and Pinking. Beads.

160 BELLEVUE AVENUE.

Chat-Ta-Roi Cannel

Oak and Hickory Wood

FOR OPEN FIRES.

Pinniger & Manchester Co

341 Thames Street.

Telephone 144.

THE PLACE TO BUY A

Watch or Clock

That will keep time

is at

GLAZIER'S, 96 Spring St.

Ask the Man Who Owns One.

1912 HUPMOBILES 191

CARS OF 20 HORSE POWER.

Runabout $750.00 Coupe $1100.00

CARS OF 32 HORSE POWER.

Touring Car $900.00. Roadster $900.00

The same old reliable cars, built by the Hupp Motor Car Co., and designed by M. Emil A. Nelson, designer of the original Hupmobile ran about

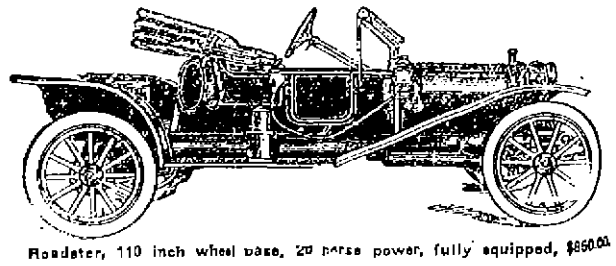

Roadster, 110 inch wheel base, 20 horse power, fully equipped, $850.00

Tel. 971

W. A. MAHER,

13 FAREWELL ST.

Open Evenings.

SEND FOR CATALOG.

Carriers of the Daily News are forbidden to roll or twist papers and throw them upon premises; are not allowed to have other boys with them without permission and have no papers to sell. Call 783 or 782.

The Newport Journa

AND WEEKLY NEWS.

is especially adapted for mail

NEW YORK LETTER.

Mighty Machine for Generating Electricity Added to Power Resources.

Paper-Bag Cookery—$50,000-Game of Pool—Annual Sale of Central Park Livestock.

[Correspondence of The News.]

NEW YORK, June 27.—A line of horses six abreast and 10 miles long, or 30 of the largest express locomotives, would be required to accomplish the work of the mightiest machine in the world for the generation of electricity, which has just been added to New York's power resources. The most remarkable feature about this new mechanical giant, a steam turbine, is its relatively small size. Only 17 by 17½ feet at its base, with a height of 25½ feet, the new generator supplies power sufficient to provide all the electrical current required by a city of 250,000 population, or to furnish light alone to such a group of cities as Albany, Syracuse and Utica. Weighing but 420 tons the machine equals in power the greatest leviathan afloat.

A striking illustration of the development of power facilities is afforded by comparison of this last word in central station equipment with the machines in use but 25 years ago, when 16 primitive "jumbos" furnished Father Knickerbocker with his electric lights. No less than 240 of the old generators with a total weight of 7,200 tons would be required to do the work of the new generator, which could be enclosed in a small cottage with room to spare. The new generator uses 400 tons of coal daily to produce 7,200,000 pounds of steam, and for condensing this steam requires $6,000,000 gallons of water every 24 hours. Two similar machines are nearing completion, and when the complete battery of three is in operation the trio of monsters will require 258,000,000 gallons of water daily or almost half as much as the entire supply of the city. When the 16 "jumbos" did the city's electrical work there were but 15 miles of mains and feeders, all in the small territory south of City Hall Park. Now there are 1,114 miles of mains, feeders and cables in the underground system to carry "juice" throughout a territory of more than 61 square miles.

Considerable amusement has been expressed in the down-town sugar brokerage district over the action of the refiners in petitioning Congress for the enactment of a free sugar bill in order to benefit the consumers of the country. They explain their cynicism as to the sincerity of this sudden solicitude of the Sugar trust and its fellows for the public, by referring to conditions last fall when the foreign refiner and the shortage in the raw supply gave these public-spirited concerns an opportunity to mark up prices and to sell their accumulated stocks at a tremendous advance. At that time, according to these experts, the so-called independent refiners outdid even the trust in the skyrocketing process to which prices were subjected. The only thing, according to these authorities, that prevented the refiners from exacting a still heavier toll from the users of sugar was the coming into the market of the domestic supply of beet sugar, which sent prices down and saved hundreds of thousands of dollars to the public. They attribute the present concerted efforts of the refiners to bring about the enactment of a free-sugar law to the anxiety of the directing powers of these corporations to rid themselves of the dangerous competition of the domestic sugar-growing industry, which would leave them again undisputed masters of the sugar market.

If paper bags all over the country double in price it will be due to Nicholas Soyer, chef to kings, creator of the gustatory delights of the Brooks Club in London, and apostle of paper-bag cookery which he is publicly demonstrating to New York housewives. The famous chef offers a wager of $100,000 upon his ability to render a five-year old hen as tender as a broiler by the paper bag method, and devotees of the pot, kettle and frying pan who go to his exhibitions to scoff remain to marvel. In his demonstrations the famous chef uses five gas ranges, a dozen kitchen tables and paper bags, but no pots and pans. Fruit stewed in paper bags without water is turned out simultaneously with bags of baked fish, spaghetti, roast chicken, braised squab, goulash or any combination of a dozen or more dishes selected from a list including everything from soup to dessert. Applying the acid test to his theories, the paper bag apostle sells his productions to his visitors at cost.

"With a little butter or drippings," his instructions run, "grease the inside of the bag. Whatever is to be cooked is then placed in the bag and put into the oven to cook slowly so that all the juices are retained. Season meat after it comes out, as doing so before makes it tough. If a bag breaks, repair it with paper and flour paste." These and many other directions along with the proofs of the pudding Mr. Soyer will spread broadcast after converting New York.

A $50,000-game of pool witnessed by men whose fortunes aggregated more than $20,000,000, with a return match scheduled a few days hence has stirred Broadway to a pitch of excitement seldom felt during its summer season of lethargy. The match was between two amateurs, the manager of a big Fifth Avenue hotel and the head of a brokerage concern. A friendly rivalry of long standing between the players led to a challenge. In a joking spirit a man well known at the old Sheepshead Bay race track offered to wager $1,000 on one of the contestants. This offer found a taker and other wagers were made until $20,000 in bets had been placed in the hotel alone before the game started. So close was the score all through the game that during the last five minutes $5,000 was wagered on the outcome.

The game was played in the biggest billiard room in the city, and an attendant was kept busy answering frenzied telephone calls for the news from nearly every brokerage firm in the city. Other persons playing pool and billiards at the time quickly dropped their games, and with the attendants and spectators watching the inferior shots of the amateur contestants. Even the cashier deserted his counter to watch the final score after several hours of play was 125 to 111. A curious feature of the exciting event was that neither player had wagered a cent on the game. Broadway is now breathlessly awaiting the return match.

Bookkeeper "Bill" Snyder of the Central Park menagerie has just turned over to the city treasury $685 as the result of the annual sale of home-grown livestock, a varied assortment of 20 horned Dorset ewes from the sheepfold, 21 horned Dorset ram lambs, 2 patriarchs of the same breed, 7 fallow deer, 3 English red deer, and as a by-product 813 pounds of wool. The two big rams went for a dollar each, or one third of the sum realized for their shorn wool. The price of lamb was disappointing since $1.50 purchased a small specimen and $5.00 the large sizes. A pointer for the city sheepmen lies in the price established for the ewes, $7 to $12.50. While lamb stew will be the fate of the majority of the lambs, several were bought for pets. In sharp contrast to the disappointing result of the sheepfold surplus are the prices set for deer, fallow deer bringing $30 a pair and English red deer $15 apiece. Coming at a time of high meat prices, it was expected that mutton and lamb would find a more profitable market.

Longacre.

"THE LIGHTED WAY."

New Book by E. Phillips Oppenheim Dealing With the Revolution in Portugal.

Another book by the indefatigable Mr. Oppenheim, who already has some 30 novels to his credit! It is needless to say that mystery, love and intrigue have their share in the working out of the tale. "The Lighted Way" is as entertaining and absorbing as any of the author's former stories, with less of the tragic and ghastly and more of human tenderness and loving devotion in its pages. It is ideal for summer reading.

The story has to do with the attempt to bring about a revolution in Portugal and the characters include all sorts and conditions of men—anarchists, socialists and capitalists. The hero, Arnold Chetwode, however, is neither anarchist nor capitalist, being almost penniless and working for a mere pittance when the story opens. His adventures begin when he is invited by his employer to fill a vacancy at a dinner party. It is there that he meets the beautiful Mrs. Weatherley, his employer's wife; Count Sabatini, Mrs. Weatherley's brother, and Rosario, the rich Jew. From that time young Chetwode walks in the midst of mystery and intrigue, not understanding the strange and sometimes tragic events constantly recurring.

The love interest centres about the two women—Mrs. Weatherley, lovely and charming, with the spirit of adventure in her veins, leading a luxurious life, and Ruth Lalonde, who lives in an attic, knowing nothing of ease, but well schooled to poverty and suffering, for she is a cripple. Yet Ruth has a rare imagination, an affectionate nature and a courageous spirit. The love story rivals interest the mystery which surrounds Count Sabatini and his sister. The denouement is perfectly satisfactory to the reader.

[Little, Brown & Co.]

MRS. LONGWORTH'S GRACEFUL VAULT.

Mrs. Alice Roosevelt Longworth attracted little attention when she entered the convention hall in Baltimore, accompanied by her husband and a party of friends. She found a seat, but in a few moments persons moved over in the row in front of her, leaving two vacant places, and she decided to move up.

The former President's daughter accordingly whispered to the friend beside her, gathered up her skirts and vaulted gracefully and lightly over the backs of the chairs and took the front seats. The feat was executed with all the facility of the trained athlete, and the observers enjoyed her agility.

THOUSANDS OF DOLLARS FROM SALE OF ROSES.

Between $150,000 and $200,000 was raised the other day by the sale of wild roses in the streets of London in honor of Queen Alexandra. The occasion was the fifty-eighth anniversary of the first visit of the Queen Mother to England, when she was the Princess of Denmark, before her marriage to the late King Edward. The money will be used to aid charities in which the Queen is particularly interested, and the fete will become an annual event, in accordance with the wishes of the Queen Mother, the day to be known as Alexandra day.

We carry in stock at all times a complete line of

HEATING AND COOKING APPARATUS,

INCLUDING

Flat Irons, Stoves, Radiators

Coffee Percolators, Toasters, Grids, Broilers, Ovens

Chafing Dishes, Heating Pads, etc.

Also electrically operated

Washing Machines, Ironers and Vacuum Cleaners

Illuminating Dept.

Bay State Street Railway Co.,

Tel 28. 449-453 Thames St.

JUST ONE TASTE

Of Koschny's Ice Cream will convince any reasonable person of its surpassing goodness, while further investigation will prove beyond the shadow of a doubt that it is the best and purest ever produced at

S. KOSCHNY'S,

Manufacturing Confectioner,

232 Thames St. Branch 16 Broadway.

The Newport Journal

AND WEEKLY NEWS.

is especially adapted for mailing.

TOMORROW.

[Luella Clark, in Zion's Herald.]

Strange, beautiful thing!
Oh, what will it bring?
Standing veiled, so fair,
We, lost in the care,
The toil of today,
Wonder, hope and believe
In the blessed reprieve
Of tomorrow. O wonderful day,
Just before us! How sweet
The paths waiting there for our way-worn feet,
How serene are the skies
To our tear blind eyes,
Tomorrow, tomorrow, we say,
Will not be as today,
But more tender, more kind.
Then—then we shall find
Rare relief from our fears,
Glad surcease from our pain,
Our toil and our tears.
Ah, the friends we shall meet!
What companionship sweet;
What converse, what joy,
What high tasks will employ
Our hands and our heart!
What valorous part
In the great world's work shall we bear
Just tomorrow! Tomorrow so fair!
As, silent and beckoning, she stands
With unseen, fabulous gifts in her hands;
So beautiful thus—but what shall we say
When tomorrow has passed into yesterday?

FANCIES.

"Are you going to marry that girl?"

"I wish you would ask her; I don't dare."

Creditor—Did you get the bill I sent you?

Debtor—Yes; I'll passed the first reading.

Jack—Old Smith counts his fortune in seven figures.

Jim—How's that?

Jack—His wife and six pretty daughters.

"Knowin' when to quit is a mighty good thing," said Uncle Eben, "but knowin' when not to start somethin' is still better."—[Washington Star.

Old Lady—Could you direct me to the Second Baptist Church?

Old Boy—Why, really—I am sorry, lady, but I don't even know where the First is.—[Judge.

She—There's one thing about me; when asked to sing I don't say I can't, I just go ahead.

He—I see, and let the company find it out for themselves.—[Boston Transcript.

"He exaggerates very much, doesn't he?"

"I should say so. He is quite capable of alluding to the disappearance of one of his hens as a fowl mystery."—[Baltimore American.

"That doctor is something of a cynic."

"As to how?"

"He says, when a man has a malady, it's a disease, and when a woman has it, it's a complaint."—[Washington Herald.

Society Reporter—I hear that you are making plans to get married in this country.

Count Noroodsky—Ah, what shall I say? Making ze plans? No, no! I haf had ze plans prepared ze long time. I am now busy—what you say?—taking ze estimates.—[Judge.

"I understand that some of the New York streets were originally paths followed by the cows," said a man with a guide book.

"Is that so!" replied the Broadway policeman. "Well those old Dutch settlers must have had some sporty cattle."—[Washington Star.

THE LAPPIN STORE,

Newport's Sole Agents

Barrett, Nephews & Co., Established Nearly a Century. Old Staten Island Dyeing Establishm't

CLEANING.

BLANKETS, ... from 50c.
Men's or Women's Suits ... from 2.75
Lace Curtains ... from 50c.
Plumes ... from 25c.
Willow Plumes ... from 75c.
Lace Bed Spreads ... from 1.50

DYEING.

CARPETS (Brussels) 25c. per running yard
CARPETS. (Wilons, Velvets, Axminsters) 40c. per running yard

Dry cleaning is just as good for the house goods as it is for the wardrobe.

Telephone or drop us a postal and we will call for your package today.

THE LAPPIN STORE,
149 Thames St.

R. W. CURRY,

General Contractor,

41 Chapel Street.

Tel. 893.

Have You Ever Used

BEN HUR FLOUR?

It is a perfect family flour. Not the highest in price, but one of the most satisfactory.

For sale by all grocers.

Newport Paper & Grocery Co.,

Wholesale Distributors.

WHITE SHOES

—FOR—

Summer Wear.

Dress and outing shoes of white buck, kid and canvas,

—AT—

The T. Mumford Seabury Co.'s

PORTSMOUTH PROBATE NOTICES.

Probate Court of the Town of Portsmouth, R. I. June 29th, 1912.

Estate of Charles A. Greene.

George L. Greene, Administrator of the estate in Rhode Island of Charles A. Greene late of Summit, New Jersey, deceased, presents his petition, representing that the personal estate of said deceased is not sufficient to pay the debts which said deceased owed, the expenses of his funeral and of supporting his family, and settling his estate according to law; that said deceased at the time of his death was seized and possessed of

All that certain tract or parcel of land lying in said Portsmouth containing by estimation about (4) four acres more or less, and is bounded Northerly on a highway called Freeborn street; Easterly partly by land formerly of George F. Tallman and partly by land formerly of Philip H. Chase; Southerly by other land of said Charles A. Greene, deceased, and Westerly partly by land formerly of Joseph E. Macomber and partly by land formerly of Joseph W. Greene.

Also, two certain tracts or parcels of land lying in said Town of Portsmouth, State aforesaid; one containing one-half acre more or less with the buildings thereon, bounded Northerly by land formerly of C. C. & C. E. Chase; Easterly by the East Main Road leading from Stone Bridge to Newport; Southerly by land of the heirs of Gardner Thomas deceased; and westerly partly by land of said heirs of Gardner Thomas and partly by land formerly of C. C. & C. E. Chase;

The other tract or parcel of land containing four acres more or less bounded by said East Main Road; Southerly by land formerly of C. C. & C. E. Chase; Westerly by land of Richard R. Macomber, and Northerly partly by land of said Charles A. Greene and partly by land of the estate of Morgan R. Ayler.

And further representing, that, by a sale of only so much of said real estate as is absolutely needed, the residue thereof would be so much injured as to render the sale of the whole estate more advantageous to those interested therein.

And praying that he may be authorized to sell the whole of said estate, or so much thereof as may be necessary to make up the deficiency of the personal estate, for the purpose aforesaid, with incidental charges; and said petition is received and referred to the Eighth day of July at 1 o'clock P. M., at the Probate Court Room, in said Portsmouth, for consideration; and it is ordered that notice thereof be published for fourteen days, once a week, in the Newport Daily News.

GEORGE R. HICKS, Clerk.

ADMINISTRATION NOTICE.

The undersigned, Executor of the Last Will and Testament of Charles G. Thomas, late of the Town of Portsmouth, deceased, which Will has been admitted to probate by the Probate Court of the Town of Portsmouth hereby gives notice that he has accepted said trust and has given bond according to law.

All persons having claims against said estate are hereby notified to file the same in the office of the clerk of said court within six months from the date of the first advertisement hereof.

WILLIAM H. THOMAS.

Portsmouth, R. I., June 20, 1912.

Probate Court of the Town of Portsmouth, R. I. July 18, 1912.

Estate of Mary E. Austin.

An instrument in writing, purporting to be the last Will and Testament of Mary E. Austin late of said Portsmouth, deceased, is presented for probate, and the same is received and referred to the Eighth day of July at 1 o'clock, P. M., at the Probate Court Room, in said Portsmouth for consideration; and it is ordered that notice thereof be published for fourteen days, once a week, in the Newport Daily News.

GEORGE R. HICKS, Clerk.

Probate Court of the Town of Portsmouth, June 13, 1912.

Estate of Edward R. Anthony.

Fannie T. Anthony, Administratrix of the estate of Edward R. Anthony late of said Portsmouth, deceased, presents her first and final account with the estate of said deceased, for allowance which account contains a credit of the sale of real estate together with her petition in writing, praying that an order of distribution may be entered distributing the balance which may be found in her hands as administratrix aforesaid among the widow and heirs at law of said deceased; and the same are received and referred to the Eighth day of July next at one o'clock, P. M., at the Probate Court Room in said Portsmouth for consideration, and it is ordered that notice thereof be published for fourteen days once a week in the Newport Daily News.

GEORGE R. HICKS, Clerk.

Probate Court of the Town of Portsmouth, June 13th, 1912.

Estate of Hannah S. Harvey.

William T. Harvey, Administrator of the estate of Hannah S. Harvey late of said Portsmouth, deceased, presents his first and final account with the estate of said deceased, for allowance, and the same is received, and referred to the Eighth day of July at 1 o'clock, P. M., at the Probate Court Room in said Portsmouth, for consideration, and it is ordered that notice thereof be published for fourteen days, once a week, in the Newport Daily News.

GEORGE R. HICKS, Clerk.

TIVERTON PROBATE NOTICES.

Probate Court of the Town of Tiverton, R. I., June 6, 1912.

Estate of Alexander S. Pierce.

William N. Pierce, Administrator of the estate of Alexander S. Pierce late of said Tiverton, deceased, presents his petition, representing that the personal estate of said deceased is not sufficient to pay the debts which said deceased owed, the expenses of his funeral, and of supporting his family, and settling his estate according to law; that said deceased at the time of his death, was seized and possessed of certain real estate situate in said Town of Tiverton and particularly described in said petition.

And further representing, that, by a sale of only so much of said real estate as is absolutely needed, the residue thereof would be so much injured as to render the sale of the whole estate more advantageous to those interested therein.

And praying that he may be authorized to sell the whole of said estate, or so much thereof as may be necessary to make up the deficiency of the personal estate, for the purpose aforesaid, with incidental charges; and said petition is received and referred to the Sixth day of July A. D. 1912, at 2 o'clock P. M. at the Probate Court Room, in said Tiverton for consideration; and it is ordered that notice thereof be published for fourteen days, once a week, in the Newport Daily News.

A. LINCOLN HAMBLY, Clerk.

6, 14, 21, 28.

PANAMA HATS

Re-Bleached and Blocked Into the Latest Style.

TAYLOR'S BLEACHERY, 185 THAMES ST.

WEAR HUB RUBBERS This Winter

NEWPORT PROBATE NOTICES.

Probate Court of the City of Newport, June 26th, 1912.

Estate of Josephine Atkinson.

An instrument in writing purporting to be the last Will and Testament of Josephine Atkinson, late of said Newport, deceased, is presented for probate and the same is received and referred to the Fifteenth day of July next at ten o'clock, A. M., at the Probate Court Room, in said Newport, for consideration; and it is ordered that notice thereof be published for fourteen days, once a week, in the Newport Daily News.

Duncan A. Hazard, Clerk.

Probate Court of the City of Newport, June 21st, 1912.

Estate of Elizabeth R. Lawton.

An instrument in writing, purporting to be the last Will and Testament of Elizabeth R. Lawton, late of said Newport, deceased, is presented for probate, and the same is received and referred to the eighth day of July next at 10 o'clock, A. M., at the Probate Court Room, in said Newport, for consideration; and it is ordered that notice thereof be published for fourteen days once a week, in the Newport Daily News.

Duncan A. Hazard, Clerk.

Probate Court of the City of Newport, June 17th, 1912.

Estate of John Gilpin.

Theophilus T. Pitman, Executor of the Will of John Gilpin, late of said Newport, deceased, presents his first and final account with the estate of said deceased, for allowance, which account shows payment of legacies to legatees and the same is received, and referred to the Eighth day of July next at ten o'clock, A. M., at the Probate Court Room, in said Newport, for consideration, and it is ordered that notice thereof be published for fourteen days, once a week, in the Newport Daily News.

Duncan A. Hazard, Clerk.

Probate Court of the City of Newport, June 17th, 1912.

Estate of Rebecca Wright.

Max Levy, Administrator of the estate of Rebecca Wright, late of said Newport, deceased, presents his first and final account with the estate of said deceased, for allowance, and the same is received, and referred to the Eighth day of July next at ten o'clock, A. M., at the Probate Court Room, in said Newport, for consideration, and it is ordered that notice thereof be published for fourteen days, once a week, in the Newport Daily News.

Duncan A. Hazard, Clerk.

Probate Court of the City of Newport, June 10th, 1912.

Estate of Wilhelmina Johnson.

A communication in writing is made by Wilhelmina Johnson, a minor over the age of fourteen years, daughter of Amelia A. Johnson and of William H. Johnson late of said Newport deceased, informing the Court that she has made choice of her mother, Amelia A. Johnson, of said Newport, as guardian of her person and estate, and requesting the Court to approve said choice, and the same is received and referred to the First day of July next at ten o'clock, a. m., at the Probate Court room in said Newport, for consideration, and it is ordered that notice thereof be published for fourteen days, once a week, in the Newport Daily News.

Duncan A. Hazard, Clerk.

ADMINISTRATION NOTICE.

The undersigned hereby gives notice that he has been appointed by the Probate Court of the City of Newport Administrator of the estate of Martha C. Langley, late of said Newport, deceased, and has given bond according to law.

All persons having claims against said estate are hereby notified to file the same in the office of the clerk of said court within six months from the date of the first advertisement hereof.

William H. Langley.

Newport, June 14th, 1912.

LT. COMPTON PROBATE NOTICES.

Probate Court of the Town of Little Compton, June 10, A. D. 1912.

John Sisson, Executor of the Last Will and Testament of

Susan E. Seabury,

late of said Little Compton, deceased presents his first and final account with the estate of said deceased, for allowance and the same is received and referred to the eighth day of July next, at 2 o'clock P. M. at the Probate Court Room in said Little Compton, for consideration, and it is ordered that notice thereof be published for fourteen days, once a week, in the Newport Daily News.

JOHN B. TAYLOR, Clerk.

MIDDLETOWN PROBATE NOTICES.

Court of Probate, Middletown, R. I., June 17, A. D. 1912.

(Estate of Minnie A. Johnson.)

Anita B. Johnson presents to this court her petition in writing, representing that Minnie A. Johnson is a resident of and has a legal settlement in said Middletown; that she is a person of full age and of unsound mind, and praying that she, said petitioner, or some other suitable person may be appointed Guardian of the person and estate of said Minnie A. Johnson.

It is ordered that the consideration of said petition be referred to the Court of Probate, to be held at the Town Hall in said Middletown, on Monday, the fifteenth day of July next, A. D. 1912, at one o'clock, P. M., and that notice thereof be published for fourteen days, once a week at least, in the Newport Daily News.

ALBERT L. CHASE, Probate Clerk.

Court of Probate, Middletown, R. I., June 17, A. D. 1912.

Estate of Susan A. Anthony.

Sarah W. A. Brown and others, present to this Court their petition in writing, representing, that Susan A. Anthony is a resident of, and has a legal settlement in said Middletown, is a person of full age of unsound mind, who from want of discretion in managing her estate, so spends, wastes or lessens her estate, or is likely so to do, that she may bring herself to want or suffering, or to render herself chargeable upon said town for support, and praying that Philip Anthony of Newport or some other suitable person may be appointed Guardian of the person and estate of said Susan A. Anthony. It is ordered that the consideration of said petition be referred to the Court of Probate to be held at the Town Hall in said Middletown, on Monday, the fifteenth day of July next, A. D. 1912, at one o'clock P. M. and that notice thereof be published for fourteen days, once a week at least, in the Newport Daily News.

ALBERT L. CHASE, Probate Clerk.

CHILDREN crave pure cocoa. It is a food-drink. Better for them than tea or coffee; more nourishing than meat or eggs.

Rockwood's Cocoa

"The healthful cocoa with the lighter color"

is the ideal beverage for the little ones. The excess of heavy, darkening oil has been removed, and nothing is left but pure, fragrant cocoa of delicious flavor.

Best for invalid and athlete, best for young and old. Rockwood's Cocoa—proved more healthful by its lighter color.

In big and little cans.

At all grocers.

H. MIDWOOD'S SONS CO.
Distributors Providence, R. I.

GROCERIES AND PROVISIONS. GROCERIES AND PROVISIONS.

The Postoffice Square Market

"The Store That Satisfies"

Fresh Fowl	18c lb
Island Chicken	28c lb
Small Sugar-Cured Hams	18c lb
Fresh Pork to roast	16c lb

Fresh Fruits and Vegetables

W. C. SCOTT, Phone 543.

You Always Get Good Butter

—AT—

JAMES A. EDDY'S,

CASH GROCERY AND MARKET.

237 THAMES ST.

GROCERIES AND PROVISIONS.

SPECIAL.

Sunshine Whole Wheat Wafers, 19c a pound.

Sunshine Chocolate Hydrox, 29c a pound.

Sunshine Sandwich, 29c a pound.

Gold Medal Brand Breakfast Cocoa, Half Pound Tin 17c

Robin Hill Birch Beer,

A delicious summer drink, 60c a dozen, and ten cents a dozen back for the empty bottles. Try it.

—AT—

The Boston Grocery,

THE PURE FOOD STORE.

O. F. WILCOX, Prop.

BULLARD'S

Red Raspberry Syrup.

Delicious added to lemonade or other cold drinks.

Hires Root Beer Extract, 15c a bottle.

Charles A. Manchester, BROADWAY.

FRESH VEGETABLES.

Island Asparagus

(received daily)

LIMA BEANS, ARTICHOKES,
TELEPHONE PEAS, HOT HOUSE TOMATOES,
NEW TURNIPS, NEW BEETS,

AT THE

Sea Side Market.

GROCERIES AND PROVISIONS.

SWORDFISH

Little Mackerel, Kennebec Salmon, WHITE SHOAL HALIBUT,

And all other kinds of Fresh Fish.

Broadway Cash Fish Market,

C. A. Easterbrooks, Prop'r.

FOR SATURDAY.

FANCY FRESH FOWL	20c
FRESH PORK SHOULDERS	10c
FOREQUARTERS MUTTON	10c
LEGS MUTTON	18c
PORK TO ROAST	15c
FANCY FRESH DUCKS.	
FANCY CHICKENS to roast	

The Store Where Quality Counts.

T. FRED KAULL,

391-393 Thames St.

Tel. 476.

Evangeline Flour, per bag	90c
Gold Medal Flour, " "	95c
Lunch Tongue, 1 lb. can	30c
Ox Tongue, 1 1-2 lb. can	60c
Ox Tongue, 2 lb. can	75c
Red Alaska Salmon	18c
Olney Brand Peas	15c
Empire Brand Peas	15c
1911 Full Cream Cheese, a lb.	20c
New York State Hand Picked and Screened Beans, qt.	10c

At J. H. BRIERLEY'S, 477 Thames St.

Fixtures for Sale.

Bottles, Racks, Bins, Standing Drawers, Skids, Extension Tables, Scales, Awnings and Fixtures, Tables, etc.

25 B'way. P. BRYER, 11 Spring St.

—STOP—

KNOCKING AND KICKING BY AVOIDING THAT PARTICULAR TROUBLE

DO IT NOW. TELEPHONE 893.

THE BELLEVUE LAUNDRY

Will Make You and Your Linen LOOK AND FEEL BETTER

NEWPORT DAILY NEWS.
Published every afternoon except Sundays and Holidays.
207 Thames Street, Newport, R. I.

By the T. T. Pitman Corporation.

Profits Shared with Employes.

News $6.00 a year, 12 cents a week.
Journal and Weekly News, $2 a year.
Every Friday.

TELEPHONE CALLS.

Business Office, down stairs,	9908
or if that is busy,	17
Editorial and Reportorial Rooms Upstairs,	782
Or if that is busy	783
Mr. Pitman's residence 18 High Street.	322

The Newport Journal contains the best matter in The Daily News each week and will be sent anywhere in the United States postage paid for two dollars a year in advance. Requests for change of address should give old address as well as new.

Yearly or Term Advertisers are limited to their immediate business and guaranteed 50 lines insertions in a week, and are allowed fifty-two changes a year. Legal notices, auction sales, amusements, cards, wants and lost and found are not included in space contract.

Advertisers using both the daily and weekly papers gain the advantage of distinct classes of readers, no person reading both the daily and weekly. The Journal goes among people who read no other local paper.

Newport Daily News

FRIDAY, JUNE 28, 1912.

THE NEWS IN PROVIDENCE.

The Daily News is on sale in Providence the evening of publication at Union Station.

TEN PAGES.

AS TO ALMY'S POND.

Doubt has been expressed as to the ownership of Almy's pond, but there should be no basis for this. A hundred years ago, more or less, a survey was made and the court approved the plat carrying the ownership of the pond and marsh to the abutting estates. The line was drawn through the centre of the deepest water, as it was at the time the plat was made.

Ownership being established it should be a comparatively simple thing to take action which will rid the locality of the mosquito pest. The committee of the Representative Council may be able to do much, but if it is to report to the Council at a meeting yet to be held the summer will be gone before any relief is given. The abutters, in their own interest as well as for the public good, could deal successfully and immediately with the situation. The Board of Health could take the initiative, either with the owners or directly in the interest of the public health and comfort. The mosquito as well as the fly must go, and the sooner the better for the good of the city.

BRYAN RECUPERATING.

Apparently the more sane delegates in Baltimore, or the more cautious state leaders who control their delegations, exhausted their courage when they defeated William Jennings Bryan for temporary chairman. Ever since that astonishing act of independence they have been truckling and kow-towing to the Nebraskan in the most approved style of minions before an Oriental despot. They begged him to name the permanent chairman and he haughtily refused. They sent an imposing delegation to wait upon him and beseech him to take the chairmanship of the resolutions committee and he refused again.

He undertook, however, with Senator O'Gorman to write the resolutions. By this arrangement he has an opportunity to lay down the party platform, and then if the convention shall change it he will be free from all responsibility and in a position to bolt. He is throwing out intimations of a bolt right and left, and this keeps the convention in subjection to him after having been rude to him, once and then become panic-stricken at the contemplation of his recklessness.

At the dictation of Bryan the reporting of a platform was deferred until after the candidates should be nominated. This violates all precedents and runs counter to common sense. A convention ought to announce what it is agreed upon and then select the candidates to carry out its program. But the convention does not dare deny Bryan anything, lest he should make it an occasion for bolting.

At his behest also it abrogated the unit rule; that is it abrogates the rule except where that rule rests upon the authority of a state law. This transfers a good deal of Harmon's small strength to Wilson, whom Bryan would prefer to any one else, unless he can capture the nomination himself, but leaves Boss Murphy with 90 votes from New York which he can plump wherever he will. While Murphy wishes to beat Bryan and also Wilson, he is very cautious about taking any chances. All the courage, all the real spirit of fighting, all the willingness to take a chance, is with Bryan and he is bulldozing the convention by veiled threats of bolting.

MOVING PICTURES AND TOWN EXPENSES.

Something of the remarkable and rapid popularity of the moving picture show is evidenced by the experience of a small town in Massachusetts of about 1,200 population, where within two years after such a theatre was opened the people were spending something like $15,000 in patronage of the enterprise. These figures indicate clearly how tenaciously the picture show habit clings to those who acquire it and how recklessly people spend their money to see the films. There is an insidious element in this attraction which is faint to those who feel that they ought not to spend much money for amusements, in that the price for admission is so small that it deceives them into the belief that it does not cost much. That belief is correct as regards a single admission, but when the habit leads one to attend a show every few days or every week the amount piles up until at the end of a year, if one knew how much had been spent, he would be appalled at the total. There is evidence that many people expend for moving pictures much more in the course of a year than they have any idea and much more than they would pay for any other sort of amusement.

In the case of the small town where the people spent nearly $15,000 in a single year for moving picture shows, or an average of more than $10 for each inhabitant, including men, women, children and babies, it is not that fact in itself which is particularly worthy of note, except as a good illustration of the extent to which the habit has fastened itself upon the people and the tremendous patronage which the exhibitions enjoy. It is in comparison with some other expenditures that the real force of the figures is shown. In that town in the same year the appropriation for the support of the public school department did not equal two thirds of the sum representing the patronage of the picture shows, and at the same time the superintendent was trying hard to secure an increase so that the salaries of the teachers could be slightly raised, in order that a little higher grade might be obtained.

There is no special reason why the people of this particular town or of any other should not spend as much money as they choose for moving picture exhibitions, but it is wrong that while they do this they should expend not nearly so much on the education of their children and keep the salaries of their teachers so low that they cannot obtain as good training as the children ought to have in order to secure the best results. It is by such a comparison that the effect of the moving picture shows on a community is seen. In themselves these exhibitions have not a little to commend them. They give the people an inexpensive form of amusement, are often educational in their nature, and can be made to add to the entertainment of the people in a way impossible otherwise in a small community. It is the abuse rather than the use made of them which is prominent when a town is willing to pay less for its school department than for its amusement at such shows. It is not necessary probably to cut down the patronage of the pictures, but the people ought to be ashamed of the comparative record as regards the expenditure for public schools.

It is not likely that the experience of this town is unique, but on the contrary it can easily be believed that it is quite common and that there are not a few others in which more money is spent for picture show patronage than for some of the most important departments of the government, or for charity, or perhaps even for the maintenance of public worship and the encouragement of religious work on the part of the people. If this is the case it is evident that there should be a better proportion between the expenditure of money for amusement and for the benefit of the people in a more substantial way. Those who can afford to pay a considerable sum in the course of a year to see moving pictures can afford also to pay as liberally for the support of the schools, for the care of the public health, for the assistance of those who need help and for the support of the churches and their work. There is no need that the moving picture show should go, but there is need that the people shall provide as liberally for the interests of their town as for their own amusement.

A DEFENSE OF THE CONTEST SETTLEMENTS.

Probably many persons are somewhat impressed by the third-termer's denunciation of the settlement of the seat contests and his protests that he was robbed of the nomination. The Taft delegates from Massachusetts therefore, have rendered a public service in putting out a statement by three of their number reviewing the 22 cases over which the fight was particularly made.

It is impossible in this space to go over these cases in detail, but the fact that the national committee was unanimous regarding many of the seats originally claimed by Roosevelt men, and that a Roosevelt paper has cynically admitted that contests were prepared during the campaign in order to make the strength of Roosevelt compared with Taft look better, prepares any impartial person to regard these contests with a good deal of suspicion. The statement of the Massachusetts Taft men shows that Roosevelt at the outset was short 50 votes and his men demanded that 92 seated delegates be unseated. Roosevelt needed nearly the whole number in order to secure a majority and the credentials committee was unanimous on six seats from Georgia and Louisiana. This, says the statement, probably was enough to put Roosevelt in the minority, and there could be no fraud in cases assented to by the Roosevelt members of the credentials committee.

Perhaps the strongest case made by the Roosevelt people was that from California, where they demanded the whole delegation on the strength of a state law denying district representation and providing for the election of all delegates at large. This is not only contradictory to the rules of the Republican national convention, but is directly opposed to the rights of the people to select their own delegates as expounded at such great length by Roosevelt. The convention, in accordance with abundant precedents and natural justice, seated Taft delegates who were elected by the district they represented.

Altogether, the statement is a strong campaign document for the President. Perhaps a more comprehensive review of the contests should be prepared and universally circulated. They were as fairly settled as they were four years ago, when Roosevelt was bearing down all opposition in a successful effort to secure the nomination for his friend Taft.

Bryan claims that by the passage of his resolution barring from nomination by the Democratic convention any candidate "who is the representative of or under any obligation to J. Pierpont Morgan, Thomas Ryan, August Belmont or any other member of the privilege-hunting and favor-seeking class," he has eliminated all the reactionaries. "We can now," he says, "proceed to the selection of a progressive, put him on a progressive platform and go out and win." It was a bold stroke and will undoubtedly have considerable effect in the convention.

The outcome of the Democratic convention is still very much in doubt. The first ballot really gives little indication of the probable result, as neither Clark nor Wilson, who lead, is as yet within striking distance of the necessary two thirds. The second ballot, late this afternoon, when the shift will probably begin may give a better indication of the drift of the convention. Clark must gain 250 and Wilson 394 votes to secure the nomination, and there is still a strong possibility that some other candidate will be the choice.

Though the New York delegates to the Democratic convention gave their 90 votes to Governor Harmon of Ohio on the first ballot, they may swing to another candidate later. In the caucus nine delegates voted for Mayor Gaynor, the only New York candidate. Governor Harmon received 60 of the 90 votes, and the delegation under the unit rule voted solidly for the Ohio candidate.

The base ball teams play on regardless of the excitement of the political conventions, the interest in the championships increases as the season advances, and the attendance at the games keeps up to normal figures. Base ball still continues to be the national game in spite of the political campaign.

Bryan is still a prominent factor in the Baltimore convention, although he received but one vote for the Presidential nomination. In the Republican convention in 1880 James A. Garfield received one vote on the first ballot and was later made the nominee.

What will the Democratic convention do with Bryan, or what will Bryan do with the convention? Is the question which is causing more anxiety in the party ranks than anything else.

A movement to close unfit schoolhouses has been started in New York city, and if this is done 250,000 pupils will lack accommodations when the fall term opens.

THE SENSIBLE PROGRESSIVE.

[New York Tribune.]

Governor Hadley's reasons for declining to go into a third party movement are likely to appeal to all sensible Progressives as the passions aroused by the Chicago conflict die away. Most of the real things for which the Progressives are contending are made articles of the Republican party faith. The platform, with its declarations in favor of an improvement of court procedure, in favor of a simpler and more effective method of removing judges who fail to do their duty, in favor of workmen's compensation laws and of other things to bring about what is called social justice, is, as Governor Hadley says, the most progressive platform that has ever yet been adopted by any party.

The Progressive movement is something larger than any single personality. Its success does not depend upon the election of any one man to office. It has made an impressive show of strength at Chicago and is bound to exercise a powerful influence within the Republican party if the Progressives continue to act within the party. They cannot accomplish nearly as much by going outside of the party and making the fate of the Progressive movement dependent upon the personal fortunes of Colonel Roosevelt. The movement will then be handicapped by all the difficulties attending the successful formation of a third party. In this state, for example, it is thought to be impossible for a third party to make nominations. And, at any rate, the history of third parties has not been reassuring.

In addition, it will labor under the disadvantage of having to fly in the face of the sound American feeling against having the Presidency occupied too long by any one man. Moreover, it will be dwarfed by the personality of Colonel Roosevelt. It may call itself the Progressive party, but in the popular mind it will be merely the Roosevelt party—just as the Hearst party was always the Hearst party, regardless of its official name or principles—called into being because in no other way could Colonel Roosevelt gratify his ambition to become again President of this country. The moral issues which the Progressives stand for will be lost sight of in the personal issue which the Roosevelt independent candidacy will present.

APARTMENT WITH STUDIO.

A well-furnished Apartment over my office will be for rent after June 1st: a large studio, two bedrooms, dining-room, kitchen and bathroom; two staircases; hot water heat; clothes yard. Particulars on application.

RICHARD C. DERBY,
130 Bellevue Avenue.

PROPOSALS.

SEALED PROPOSALS will be received by the Board of Firewards at Fire Department Headquarters, West Marlborough street, until 5 o'clock P. M. Friday, June 28, 1912, for furnishing material and covering roof of Station, Combination No. 1, West Marlborough street, with asbestos slate. Specifications can be seen at Station. The right to reject any or all proposals is hereby reserved.

HENRY H. TILLEY, Secretary,
Board of Firewards.
Newport, R. I., June 21, 1912.

MORGAN BROTHERS
Contractors and Builders
All kinds of Mason Work, Brick-Laying, Plastering, etc., at short notice and lowest prices.
6 DEAN AVENUE,
Telephone 2169.

MIDDLETOWN.

Annual Strawberry Festival at Closing June Meeting of Aquidneck Grange.

[Regular correspondence of The News.]

The annual strawberry festival brought out the usual large gathering at Aquidneck Grange, which held its closing June meeting at the town hall Thursday evening. Applications for membership continue to be received at each meeting and a large class of candidates will receive the first and second degrees in July.

Announcement of the State Grange field day, at Kingston College August 8, was made. Rev. Edward E. Wells and Mrs. B. W. H. Peckham were appointed a committee to prepare resolutions on the death of Mr. William O. Milne and the charter was draped.

The closing of the business session placed the meeting in the hands of Worthy Lecturer William S. Slocum. The evening, "Young Grangers' Night," being in charge of the musical and dramatic committee, Fred P. Webber chairman, opened with two musical numbers as duets, "The Shadows of the Evening Hour" (C. S. Briggs) and "The Gypsy Trail" (Jos. D. Galloway), by Miss Ardelia Peckham and her brother, Mr. B. W. H. Peckham, Jr., accompanied by their sister, Miss Winnabell Peckham. Both were heartily applauded.

An essay entitled "A Tribute to Spring and Summer and the Influence of Flowers," by Miss Mary Manchester, was well received. Mention having been made of the poets' reference to flowers, a selection from Burns, entitled "To a Mountain Daisy," was read by Mrs. Howard G. Peckham, who as a native of Scotland was especially able to interpret the Scotch dialect.

Two piano numbers were given, Miss Agnes Murphy presenting "Purple Pansies" (Hayes) and "Ripples of the Alabama" (Andrews). Mr. Fred P. Webber met a storm of applause even before he began and was reluctantly allowed a respite at the end of three selections. These were "That Terrible Dream," "My Sister's Best Feller" and "Imperishable."

Supper being announced, two long tables previously prepared were brought into the assembly hall and the gathering was soon seated. Small tables closely arranged accommodated two parties, one of 14 on the platform and another of six on the floor. The supper included island berries and cream, bread, cake and coffee, and was conducted by the feast committee, who were also the decorating committee.

June roses and pinks adorned the supper tables, upon which at intervals were laid sprays of flowering honeysuckles. The officers' desks bore vases of these flowers, the tables being outlined in loose flowers and vines. A recent decoration of the large hall with odd-shaped Japanese lanterns and huge paper umbrellas added to its attractiveness.

The evening concluded with dancing, the Misses Peckham and Miss Marie Vannicek alternating at the piano. Mr. and Mrs. Archibald Sherman and Mrs. Hart were present from Portsmouth Grange. The attendance numbered about 75, several guests being present from out of town.

PORTSMOUTH.

The Bristol Ferry School Celebrates Parents' Day by an Interesting Program.

[Regular correspondence of the News.]

The Bristol Ferry School, Miss Flora C. Tourtelotte teacher, celebrated Parents' Day on the afternoon of Thursday by an interesting program given before the superintendent of schools, Mrs. J. M. Eldredge, and a number of parents and friends. The opening number was a song by the school, "Once Again," followed by a recitation by Bertha Howell, "The Schoolhouse;" a song game, by nine girls; recitations, "The Bumblebee," Ernest Rice, and "Violets," Eva Perry; memory gems by the school; recitation, "The Robin Redbreast," Mary Rose, song "The Blackbird," school; recitations, "Daisies," Josephine Francis; "Arithmetic," Russell Rose; "A Little Song," Clarissa Sisson; song, "Merrily the Cuckoo," school; recitations, "Can you tell," Domingo Gracey; "robin song," Sarah Sisson; "Seven Times One," Lena Rezendes; and "Dew Drops," Agnes Brown; reading, James Sullivan; song "Laying kindness to all," school; reading, Antone Rose; recitation, "Is it you?" Georgianna Perry; exercise, "The Daisies," three girls; song, "Chickadee," school; recitations, "The New Moon," Mary Gracey; "Pilgrims," Evelyn Howell; song, "The Lighthouse," school; recitation, "Presidents of the United States," Elizabeth Rose; song, "America," school; recitation, "The Little Angel," Ruth Hedly; song, "To Thee, Father," school; recitation, "The Old School Clock," Adelbert Rice; recitation, "Vacation," Anna Sisson; flag salute, school.

The schools in town close today for the summer vacation.

Mr. William Hickey and family of Fall River are spending the summer at Portsmouth Park.

At the Rhode Island and Massachusetts quarterly conference of the churches of the Christian denomination, held at Pottersville Mass., in a discussion of the question, "Where is the most need of Christian Endeavor activity, at home or in foreign lands?" Rev. Albert Loucks of the Christian Church of this town spoke on the side of foreign lands.

Mrs. Marion McAllister Smith, who sailed from Russia June 14, is expected at "Lemont Farm" next week to spend the summer with Mr. Smith's sister, Mrs. Augustus L. Wilbur, and family. Mr. Smith expects to join her later.

Mayor Higgins of Fall River and Messrs. Michael R. Skelly and James F. Driscoll have leased Mr. Joseph Finnegan's new cottage at Portsmouth Park, for the summer.

Miss Cora Allen of Newport has been guest of her sister, Mrs. Daniel A. Carter, at "Walnut Farm."

Mrs. Herbert Chase and her grandson, Warren Hamilton, have returned from a fortnight's visit to Master Hamilton's grandparents in Bangor, Maine.

An automobile accident occurred at the foot of Anthony hill recently. As the roads were in bad condition on account of repairs being made, the machine could not go up the hill, and as it crossed the track it ran into a pole and was also struck by an approaching car. The automobile lost a wheel, the wind shield was broken and the lamps bent. The chief injury sustained by the occupants was the cutting of a man's head by broken glass.

Mr. Thomas H. Gavin of Hope 8, Fall River, is spending his vacation with his family, and mother at Portsmouth park.

Mr. J. Harrison Peckham has returned to his home in Portsmouth, N. H., after spending a week with relatives here and in Newport.

Mrs. Maud Howe Elliott will entertain the Newport County Woman's Suffrage next Monday afternoon at her home, Oak Glen, on Union street. Rev. William Safford Jones of Newport is expected to address the meeting.

St. Paul's guild held an all-day meeting this week with Mrs. Peter Malone. There was a good attendance and much was accomplished in the fancy work department. Sandwiches, rolls, cake, lemonade and coffee were served.

THE ANNUAL MEETING
Of the stock holders of the Jamestown and Newport Ferry Co.

For the election of officers and for the transaction of such other business that may come before said meeting will be held at the office of the company according to the By Laws of the company on June 29, 1912, at 2:30 o'clock.

ALVIN H. PECKHAM, Sec.
June 21, 1912.

National Exchange Bank.

A Semi-Annual Dividend at the rate of 8 per cent per annum will be paid to the Stockholders July 1, 1912.

GEORGE H. PROUD, Cashier.
Newport, R. I., June 21, 1912.

Island Savings Bank.

A Semi-Annual Dividend at the rate of 4 per cent per annum will be paid to the Depositors on and after July 15, 1912.

GEORGE H. PROUD,
Treasurer.

BABY GRAND
AT A LOW FIGURE,
THE PIANO BUNGALOW
Phone 2312. 40 Harrison Ave.

Did Your Roof Leak?

Black Star Asphalt Paint will prevent leaks on all kinds of wood and metal roofs. Sole agents

KAYMAN & NABON,
Painters and Decorators.
16-17 Franklin Street.

MONUMENTS.

Marble and Granite Headstones
Cemetery Posts and Curbing,
Lawn Rollers and Land Markers
JACOB J. MOHR, 38 Long Wharf.

THE WEATHER.

BOSTON, June 28.—Forecast for Boston and vicinity—Fair tonight and Saturday; light, westerly winds.

WEATHER CONDITIONS.

Clear to partly cloudy skies obtain in New England and other northeastern districts this morning. There is some cloudiness in Middle and South Atlantic states and the Ohio valley, and scattered showers, generally light, have occurred during the past 24 hours. The temperature at 8 a. m. in Boston was 66, New York 65, Washington 66, Jacksonville 74, St. Louis 70, St. Paul 64, Des Moines 70, Kansas City 76, Denver 68, San Francisco 52 and Portland, Oregon, 48.

J. W. Smith,
Forecast Official.

LOCAL CONDITIONS.

	8 h	12 h	2 h
Temperature	63	68	69
Barometer	30.20	—	—
Wind	S W	S	S W
Weather	Fair	Fair	Fair

MINIATURE CALENDAR.

Friday, June 28.
Sun rises 4 13, Sun sets 7 22.
Moon sets 2 56 a. m.
Day's length 15 hours 9 minutes.
Day's decrease 1 minute.
High water 6 43 a. m., 6 58 p. m.
Saturday, June 29.
Sun rises 4 14, Sun sets 7 22.
Moon rises — — p. m.
Day's length 15 hours 8 minutes.
Day's decrease 2 minutes.
High water 7 25 a. m. 7 40 p. m.
Sunday, June 30.
Sun rises 4 14, Sun sets 7 22.
Moon rises 5 45 p. m.
Day's length 15 hours 8 minutes.
Day's decrease 2 minutes.
High water 8 06 a. m., 8 22 p. m.

Moon's Phases.
Full moon June 29th 8 31 a. m.
Last quarter July 7th 11 44 a. m.
New moon July 14th 8 16 a. m.
First quarter July 21st 12 15 a. m.

NEW TODAY.

[Only first insertions listed here.]

	page
Orrins	8
Welcome Soap	8
King's Purchase	7
Rockwood Cocoa	3
Grass at Auction	10
Lost—Canary Bird	9
Wanted—Carpenters	9
J. A. Barker—Notice	1
E. L. Smith—Smelts	7
Frasch—For Saturday	4
H. F. Rooney—Specials	6
Wanted—Girl to Assist	9
Boston Store—Millinery	5
Lappin—Sh—! It's Green	10
Plummer—"A Little Tip"	6
Wanted—Colored Woman	9
D. E. Sullivan—Fireworks	4
Coronet Council—Meeting	10
Bee Hive—Red Letter Day	1
Wanted—Men for Business	9
Taylor's Panama Bleachery	7
Wellington Park—Base Ball	5
P. Bryer—Fixtures for Sale	3
T. Fred Knull—For Saturday	3
A. C. Titus Co.—Porch Shades	1
Walsh Bros.—Baby Carriages	5
The Century Store—Domestics	9
Wanted—Girl for Second Work	9
Probate Court—Atkinson Estate	3
Wanted—Situation by Laundress	9
N. E. Commercial Bank—Dividend	4
Rosenbaum & Co.—Announcement	7

TO INSURE INSERTION ON THE DAY DESIRED, CHANGES OF ADVERTISEMENTS SHOULD BE SENT IN THE NIGHT BEFORE. ADVERTISERS ON YEARLY CONTRACTS ARE ALLOWED TO CHANGE MATTER ONCE A WEEK, WITHOUT EXTRA CHARGE.

Money to Loan on Mortgage on Real Estate.

Persons desiring to buy real estate can obtain material assistance by applying to

HERBERT L. DYER, 162 Bellevue Ave

I-N-S-U-R-A-N-C-E.

If you want insurance (no matter what kind) we can place it.

HENRY BULL COMPANY,
INSURANCE & REAL ESTATE.
183 Thames Street.

H. L. MARSH CO.
GRAIN, HAY and Feed.

Tennis, Golf and Shooting Glasses.

Amber lenses ground to prescription make the ideal "specs" for summer.
A very complete line of Goggles and Field Glasses.

W. J. CARR,
REGISTERED OPTOMETRIST,
169 Thames St. Tel. 9845.

FRUIT JARS AND TUMBLERS.

We have Mason 1 qt. jars for 70c. dozen; Mason pt. jars for 60c dozen; Mason 2 qt. jars for $1.00 dozen; Double Safety pt. jars for 80c dozen; qt. jars for $1.00 dozen; Royal Jars ½ pt. for 80c. doz.; Royal Jars 1 pt. for 90c. doz.; Royal Jars 1 qt. for $1.10 dozen. Rubber Rings and Covers for all jars.

WINDOW SCREENS

From 25c up, according to size. Screen Frames 3 ft. square 30c each. Screen Wire, galvanized and black, all widths.

Ice Cream Freezers, all sizes, from 75c. up. Also all kinds of Insecticides for your plants and flowers.

AT H. L. DeBLOIS'S,
80 Broadway. Telephone 988.

Studebaker Farm Wagons, etc.

M. J. MURPHY, Tel. 2205

OLD CITY HALL NOVELTY SHOP

Fire Works For the 4th July.

Fire Crackers, Sparklers, Roman Candles, Red Fire, Fire Balloons, Rockets.
The most complete line in the city.
Flags, Flag Poles and Brackets.
Special Flag, 4 ft. 6 ft., with pole and halliards, 98c, 3 ft. 5 ft. with pole 75c.
Boys' Indian, Base Ball Suits $1.
Boy Scout and Rough Rider Suits.
Children's Indian Tents $2, $3, $4.
Extra Automobile Seats, $2.50 All steel.

DANIEL E. SULLIVAN
Telephone 665.
Look for the blue flag with the word SULLIVAN'S on it.

SHELL FISHERIES.

Application for Lease of Oyster Ground.

Joseph Woznicki of Warren for 15 acres lying in Narragansett Bay, westerly of and adjoining grounds now held by Benjamin B. Martin, westerly of Gaff's Point, marked 290 on the 1912 Map of Leased Oyster Ground.

Friday, July 5, 1912, at 11 o'clock a. m. at the office of the Commissioners of Shell Fisheries, State House, Providence, is hereby appointed the time and place for the consideration of the same.

PHILIP H. WILBOUR,
JOHN H. NORTHUP,
EDWARD ATCHISON,
SAMUEL P. BOWDEN,
JOHN G. WILCOX,
Commissioners of Shell Fisheries.

NEW ENGLAND COMMERCIAL BANK.

A semi-annual dividend will be paid to the stockholders on and after July 1st, 1912.

N. UNDERWOOD, Cashier.
June 24, 1912.

Special for Saturday.

June 29, 1912.
Chocolate Jollies.
Chocolate Wintergreens.
Chocolate Marshmallows.
Chocolate Chews.
Cream Walnuts.
Cocoanut Dips.
Mexican Kisses.
Toasted Marshmallows.
Molasses Fancies.
Assorted Lumps.
Caramel Bon Bons.
Honey Comb Squares and others at
20c per pound.
German Coffee Cakes.

H. D. Frasch,
Tel. 987. Confectioner.

NICOL BUILDING & REALTY CO.
GENERAL CONTRACTOR.
Estimates freely given on all work. Jobbing of all kinds promptly attended to. If your roof leaks let us give you a price for reshingling as our figures are low.
Telephone 1443.
Office 18 Newport avenue.

Our BREAD pleases others it will please you.
German Coffee Cakes
Every Saturday,
Newport Bakery,
Tel. 9978. 93 Thames street

A Double Tenement House For Sale.
NEAR SOLDIERS and SAILORS MONUMENT.
Each part has 5 rooms and bath. Furnaces, hot and cold water, gas etc. Good yard. Will sell for $5,800. Act promptly.
A. O'D. TAYLOR,
Real Estate Agent,
122 Bellevue Avenue.

BORN.

RILEY—In this city, 27th inst., a son to Mr. and Mrs. Henry G. Riley.

DIED.

FORD—In William Lake, 27th inst., Amy Ford, beloved daughter of Katie Chappell, aged 30 years.
Funeral service at Shiloh Baptist Church Sunday, June 30, at 2 P. M. Relatives and friends are invited.
FITZPATRICK—In this city, 28th inst., at his residence, 6 Harrison avenue, Thomas Fitzpatrick, father of the late Michael Fitzpatrick, aged 87 years and 9 months.
WILBURT—In Warren, 27th inst., Allena Pack, wife of George M. Wilbur, in her 45th year.
MORGAN—In Providence, 27th inst., John H., son of Margaret and the late Mathew Morgan.
PLACE—In Providence, 27th inst., Margaret, widow of Joseph R. Place.
RAYCROFT—In Warren, 27th inst., John Raycroft.
CAMERON—In Foster, 26th inst., Alexander Cameron, in his 84th year.
DEGNAN—In Pawtucket, 27th inst., Hubert Degnan.
KING—In Pawtucket, 27th inst., Peter S. King, in his 48th year.
SWEETLAND—In Riverside, 27th inst., Edward Sweetland, in his 80th year.
CONERY—In Fall River, 26th inst., Edward Conery.

Estate of John S. Langley Undertaking
16 Franklin Street.
FREDK. E. LANGLEY, Mgr.
Telephones 879-1112.

SAMUEL W. MARSH,
Undertaker and Licensed Embalmer
101 Thames Street.
Night calls answered from residence 26 Granston Ave. Office Tel. 923. Res. 1059.

FOR RENT.

Two very desirable first floor rooms near New St. Joseph's Church.

FOR SALE.

Cottage, point district; suitable for naval people or parties employed at New York & New Haven yards; 5 rooms, city water, 4,000 square feet of land, $1,650. $400 cash, balance on mortgage at 6 per cent. Mortgage can be paid in monthly instalments same as rent.

C. H. Wrightington, 30 Bellevue Ave.

CITY OF NEWPORT.

Notice to Registry Voters.

ALL PERSONS who are required to register their names in order to vote in this city during the present year are hereby notified that they must register in person at the City Clerk's Office before 9 o'clock P. M. **Saturday, June 29, 1912.**

The office is open from 9 A. M. until 5 P. M. daily and for the accommodation of those who cannot register in the day time the office will be open evenings from 6:30 P. M. to 9 o'clock P. M.

F. N. FULLERTON,
City Clerk.

JUNE,

Month of brides and sweet girl graduates. Neither a wedding nor a commencement is complete without flowers. Our business is flowers.

H. J. HASS & SON,
Tel. 214. 198 Thames St.

HIGH PRESSURE STEAM PACKING.

Cheaterton's,
Crandall's,
Carlock,
Palmetto,
Peerless.
All sizes
LYNCH BROTHERS,
KINSLEY'S WHARF

IMPORTANT

We are showing a new line of Imported Novelty Pieces in Leather for Men and Women.
Jewel Boxes, Photo Cases, Scarf Holders, Medicine Cases, Writing Pads, Drinking Cups, Flat Brush Sets, Bridge Sets, Sewing Sets, Coat and Pant Hangers, Glove and Handkerchief Sets, Bill Fords, Letter Cases, Collar and Cuff Bags, Tobacco Pouches, Shaving Sets Cigar and Cigarette Cases, Toilet Sets, Ladies' Hand Bags —in all the latest shades—Traveling Bags, Suit Cases and Trunks.

F. W. MERRILL,
118 BELLEVUE AVE,
Tel. 845

NOTICE.

The building business formerly carried on by James Graham will hereafter be carried on under the firm name of Graham & Gallagher, shop and office 11 Webster street.

EXECUTION STAYED.

Gompers and Morrison Fill Appeal and Give Bail.

WASHINGTON, June 28.—Samuel Gompers and Frank Morrison of the American Federation of Labor, recently sentenced to one year and nine months in jail, respectively, for contempt of court, today filed an appeal from Justice Wright's decision and gave bail. Execution of their sentence was stayed.

Justice Wright today declined to sentence John Mitchell in his absence, unless Mitchell should request it. Mitchell was sentenced to six months in the previous conviction, which was reversed by the Supreme Court of the United States.

The cases grew out of the alleged boycott of the Bucks Stove & Range Company.

COMMON CARRIERS AFFECTED.

Proposed Plans Restricting Dimensions of Personal Baggage Suspended.

WASHINGTON, June 28.—Every common carrier railroad and steamship line in the United States was affected by the suspension by the Interstate Commerce Commission today of proposed new regulations restricting the dimensions of pieces of personal baggage. The new regulations would further limit the amount of baggage transported free for a passenger, and increase the charges of excess baggage. They were suspended from July 1 to October 29.

ALLISON ARMOUR HONORED.

Order of the Red Eagle Conferred on Him by Emperor William.

KIEL, June 28.—The Order of the Red Eagle of the second class was conferred today by Emperor William on Allison V. Armour of the New York Yacht Club.

EVERYTHING O. K. IN CAMP.

The Young Men's Christian Association heard today from the boys in camp at Pettaquamscutt. It was only a brief message to the office force, who are still on the job, saying that everything was "O. K." in camp. Boys' Work Director Cornwall returned Thursday from the Washington Irving School in New York, where he attended the graduation of his sister, and left early this morning to join the boys. John Hoar visited the camp Thursday. In the absence of the officials Social Secretary W. G. Stockwell is in charge.

PROBATION DAY IN COURT.

This morning was probation day in the district court, when the probation officer's docket is called. Sixteen offenders had their cases discontinued and are out of the officer's custody, eight were disposed of by payment of fines and costs, and the balance were continued until December. The probation officer has in all 91 cases in his custody, minus those discontinued by reason of expiration of time or payment of fines.

LOCAL BRIEFS.

—Mrs. H. P. Vaukes arrived at the Morrell cottage Thursday.

—Rev. and Mrs. William H. Parker of Dedham have been visiting Rev. and Mrs. William Safford Jones on Kay street.

—Mr. and Mrs. H. M. Harriman arrived this morning from Westbury, Long Island, and are at their cottage on Clay street.

—Sloop yacht Acushla II is out at the shipyard, preparing for Saturday's race. Fishing schooner Azonian is also out at the yard.

—The police report this morning was somewhat light. One man for assault paid $10 and costs, and one for drunkenness paid $2 and costs.

—C. H. Wrightington has rented for Samuel N. Booth his furnished cottage at 28 Champlin street to Rev. J. Eldred Brown of Norwich, Conn.

—This afternoon the Shriners are doing for a short parade and a drive. Some decorations of flags were in evidence this afternoon in honor of their visit.

—Misses Florence Meyer and Gladys Sisson left Wednesday evening for Williamstown, N. Y., where they will spend their vacation with Mrs. Repp, aunt of Miss Sisson.

—Captain Holmes, an old-time yacht-race skipper, was a visitor today to Captain N. C. Peirson at the shipyard.

—Mrs. T. Shaw Safe is to sail for Europe soon, going first to Paris.

—The Board of Aldermen will hold a special session this afternoon at the request of the street commissioner, who desires to say something about the communication from J. J. Dugan to the board.

—The total registration Thursday was 122, making a total of 1,030, which is 25 less than for the same date last year. Nearly all of those came in after 5:30, when the city clerk's office closed for the evening.

—In alighting from a Fall River car in front of the City Hall this noon a woman passenger had a bad fall, due to stepping on her dress or slipping on the high step. She was assisted to a doctor's office, near by. Apparently she had injured her knee.

—The Adroit was in collision with a cutboat recently and is at the shipyard today to have the dent removed. It was not the fault of the Adroit. Sloop was at anchor when the cutboat struck her on the starboard quarter and made a decided impression.

—The police have received notification from the chief of Portland, Maine, that John H. Doherty, who is wanted there for passing checks which did not stand well at the bank, has been arrested. It seems that he is also wanted at Hull, Mass., for similar performances, and he will be turned over to the Hull authorities.

—Wednesday evening, while crossing Thames street at the foot of Webster street, Miss Johanna Sullivan fell in the trench caused by the wearing away of the cement cover of the sewer and badly injured her knee. She was assisted to Mrs. Isabella Lucas' where she lives, and has since been confined to bed.

—Miss Campbell Stewart, who arrived from Europe Thursday, will not take possession of the Caldwell house on Kay street until the renovation is completed. The furniture, which has been in Rome all winter, is being unpacked and Thursday Mrs. North, the housekeeper, and a retinue of servants arrived to put things in order.

—A chimney fire at 31 Spruce street gave an excuse for the ringing of box 54 at 7:34 this morning, and at 7:35 the recall came in. Since this box has been located it seems to have been called more than all the others together. There have been no false alarms from it and no big fires, but some which gave good promise if the firemen had not been called promptly.

—The excursion of the delegates to the annual convention of the American Association to Promote the Teaching of Speech to the Deaf arrived here Thursday afternoon on steamer Pontiac. They numbered about 225 and were taken in drags and carriages over Ocean drive and Bellevue to Purgatory, stopping on the return at Easton's beach. The boat left at 5 o'clock on the return to Providence. Helen Keller was one of the party.

CLARK LEADS ON THE FIRST BALLOT.

[Continued from First Page]

into an uproar, during which Congressman Flood of Virginia accused the Nebraskan of being the only Democrat in the country anxious to destroy the party. Mr. Bryan seemed to fairly revel in the fight. The delegates had come to the convention under the impression that the nominating speeches were to be proceeded with at once and were not prepared for the Bryan resolution, which came without a warning of any sort.

Virginia protested against the "insolent proposition," while New York sat in silent disregard of Mr. Bryan's suggestion that the delegation be polled as to whether or not Mr. Belmont's presence in the convention was desired.

The storm became so great that Mr. Bryan decided to strike out that part of the resolution which would have dismissed Ryan and Belmont from the convention, but insisted upon a vote on the first paragraph which read:

"Resolved: That in this crisis in our party's career and in our country's history, this convention sends greetings to the people of the United States and assures them that the party of Jefferson and of Jackson is still the champion of popular government and equality before the law.

"As a proof of our fidelity to the people, we hereby declare ourselves opposed to the nomination of any candidate for President who is the representative of or under any obligation to J. P. Morgan, Thomas F. Ryan, August Belmont or any other member of the privilege-seeking class."

Many of the delegates seemed to misapprehend the question as the voting began and there were many "Noes," which soon afterward were changed to "Ayes" and the resolution was adopted by a wide margin over a two thirds vote. Even the New York delegation, "not to be led into a trap," as one of them expressed it, voted for the resolution.

The second paragraph, to which so much objection was made and which was withdrawn by Mr. Bryan, read: "Be it further resolved: That we demand the withdrawal from this convention of any delegate or delegates constituting or representing the above interest."

The Nebraskan threw the convention into a furore that was almost without precedent by asserting that "there is not a delegate in this convention who does not know that an effort is being made right now to sell the Democratic party into the bondage of the predatory interests. It is a most brazen, impudent and insolent attempt to make the nominee of this convention the bond and slave of the interests of the country."

His resolution, as first presented, proposing to throw Thomas F. Ryan of the Virginia delegation and August Belmont of the New York delegation out of the convention, was resented as invading the rights of sovereign states, and when its full import became known boos and cat-calls, jeers and hisses were mingled with hand clapping and stamping of feet in the galleries and on the floor, in a wild clash of conflicting demonstrations.

Colonel Bryan then withdrew this clause of the resolution and led the convention into a declaration of progressiveness exceeding in scope any hitherto known in the history of politics in this country.

While the storm aroused by Mr. Bryan, was at its height, there were many hurried conferences on the floor and anxious inquiries as to what was intended by the unusual resolution.

Nearly everyone whom he met had had a hearing on the Presidential nomination. The Nebraskan would vouchsafe no other information than that the resolution spoke for itself. The conservatives declared that it would cement he opposition to Mr. Bryan, while the latter's friends claimed today that the result of the fight as well as the result of the first ballot, indicated that Mr. Bryan was still in a position to dictate the nominee.

When the Nebraskan offered his resolution Representative H. D. Flood of Virginia dramatically characterized the proposition as "insolent" and said it came from the only man who desired to destroy the Democratic party.

Former Governor McCorkle of West Virginia called it "foolish." Mr. Bryan made the situation even more dramatic by asking Virginia and New York to request a modification of the resolution, and then when they scorned the suggestion taking the course himself.

From that moment it was conceded that Mr. Bryan, as the exponent of progressivism, retained his hold on Democracy, and when the vote was taken the conservatives rushed around among the delegations shouting that the resolution, as modified, was not objectionable.

Bryan's fight and subsequent victory delayed the nominating speeches from 8 o'clock in the evening until 11 o'clock. Then the names of Underwood and Clark were presented, that of the Alabaman starting a demonstration which continued more than half an hour.

The speech of Senator Reed of Missouri nominating Speaker Champ Clark was the signal for a tumult of enthusiasm lasting an hour and five minutes, the supporters of the Missourian giving up finally only because they were forced to do so by their physical exhaustion. The state standards were clipped from their fastenings and carried around the hall, Rhode Island doing its full share in promoting the din.

These demonstrations caused a quick change in the plans of the leaders, who had arranged to have an adjournment taken after the nominating speeches until noon today, and it became apparent that the enthusiasm of the delegates had reached a point where no such delay in the balloting would be brooked.

The move made by Colonel Bryan in forcing the unprecedented declaration of progressivism was regarded as contributing materially to the unlooked-for change in the situation.

The all-night session of the convention was picturesque in many ways. In all there were about eight hours of oratory and demonstrations. The Clark and Wilson forces were the principal contestants in the struggle to see which could keep up the cheering longest. The Clark demonstration, the first big one of the evening, lasted one hour and two minutes. The Wilson people, when their turn came, declined to quiet down until after they had passed the Clark record and added about 10 minutes to it. During both demonstrations many outsiders invaded the delegate section of the hall.

As a rule the delegates listened patiently to the somewhat lengthy nominating and seconding speeches, seeming to realize that this rhetorical maze had to be threaded before the serious work of voting was begun. After day had broken and the artificial lights in the big armory were giving way before the gray shafts streaming through the windows, the pangs of hunger and the fatigue of the long sitting drew upon them and they besiegeed the speakers to make haste to call to the speakers to make what they had to say as brief as possible. The wiser men among the scheduled orators heeded this advice. Others who attempted to make the eagle scream and the flag wave in

[Continued on Seventh Page.]

RAPID WORK AT THE BEACH.

Dining Pavilion to be Ready Saturday Dance Hall Tuesday and Merry-Go-Round Soon.

A pace has been struck at the beach which countenances no laggards and with everyone on the jump Superintendent McGowan is going about demanding an explicit hour when the various workings will be completed. Contractor Smith says the dance hall will be ready Tuesday night. The laying of the floor was begun this morning and the roof at that time was not completely closed in, but the carpenters were using up nails and boards at a rapid rate, while the asbestos roofing is waiting to be put on.

The piping gang at the dining pavilion will complete its work Saturday and an army is today employed in scrubbing the place throughout and polishing the windows. There is one thing lacking, the silverware. The tables are ready, the dishes washed and distributed on their shelves and the silverware was shipped last Saturday, tracers being out for it.

At the merry-go-round the roof is on and the top section has been covered with asbestos, and while the carpenters are exerting every energy to finish the building the apparatus men are trying to make a record in setting it up. Six teams were employed all day Thursday hauling the various parts to the beach and it was after 10 o'clock at night when work was stopped on putting the hundreds of parts under cover. The animals are an assorted lot, of good form and well decorated. There is a fine organ with up-to-date drum attachment, and altogether the outfit is an elaborate one.

The illuminating company is preparing for the lighting of the board walk and has erected 10 big poles which will support as many arc lights, so that there should be no darkness in the deserted part of the beach. Electricians are also at work in the various buildings, wiring them and preparing them for use evenings.

This morning the Board of Aldermen beach committee was pondering the question of the erection of the railing of the board walk. A wooden rail had been arranged for, but now a galvanized iron rail is talked of. They meet to take action this afternoon.

A huge case has arrived at the storehouse which contains a large invoice of sip straws for the various refreshment booths. These have been put up in the latest sanitary manner, two straws being sealed in a wrapper by themselves, to be handled only by the one who uses them. The wrappers are inscribed with the name of the beach association.

By the introduction of gas on the beach it is proposed to eliminate the use of oil stoves at the various booths for heating and cooking and no fires will be allowed except at the clambake department.

The present week is a record-breaker for this time of year and the railway company has already felt the crush of business on the beach line, well ahead of time. With the present trackage others than the officials of the company see that they are going to have trouble in handling the crowds, and today the Cliff avenue turnout is being put in condition for such use as may be made of it, though it is recognized to be in a poor location.

JAMESTOWN.

(Regular correspondence of The News.)

Unless an emergency fund is provided, or some way is found to secure the necessary money to meet the cost of transportation to and from the forts in this vicinity, within two days, Fort Greble will be practically isolated. The ferry company's contract expires July 1 and as there are no funds available to meet the last payments thereon it seems doubtful if the company will continue its stops there at this time of the year, when the through automobile travel to Saunderstown is increasing daily.

Mr. and Mrs. Woolsey and family of Philadelphia have arrived at the Tefft cottage on Shoreby Hill for the season.

Mr. Charles Platt and family of Philadelphia are at the Wetherell cottage on Walcott avenue for the summer.

Tug S. Thomas Brown is tied up at Ferry wharf, awaiting a tow from outside.

Mr. J. H. Clothier of Philadelphia is at his cottage, "Harbor Entrance," on the Dumplings, for the season.

Mr. Morris has returned to Philadelphia for a short stay.

Mrs. E. A. Poe and her son of Baltimore are at "Harmony Villa," Union street, for the season.

THE GENERAL BACK ON THE LINE.

Thursday night steamer General went on the Wickford line, looking spick and bright in her new coat of paint. She also had two life rafts, just received from New York. Steamer Block Island, which the General relieved, was fitted out with two lifeboats and five life rafts, in addition to her old complement. She was inspected by the United States inspectors and left this afternoon to go on the line Saturday, opening the season between Norwich, New London Watch Hill and Block Island.

FISHING BUSINESS QUIET.

Things are deader today in the fishing business than for several days. Macomber & Nickerson have taken up their traps off Narragansett Pier and in two of them found about a barrel of fish, C. B. Anderson had about a barrel, and Captain Ben Maxfield had seven barrels of butters and some big weakfish, weighing 10 pounds each. Captain Frank Lewis had about three barrels of mackerel and weakfish. Schooner Topsail Girl was in with 42 swordfish, but the market was so weak that she did not ship them and went to sea again. Schooner Marguerite was in with 1,500 mackerel.

SUMMERTIME WAISTS.

Fifty new styles in warm weather waists at **98c.**

A remarkable gathering of new pleasing designs in carefully finished, fine fitting waists in tailored and lingerie models.

High, round and Dutch necks, three-quarter and long sleeves.

Unequaled values in Summertime Waists priced **98c.**

DOWNING'S, 191-193 Thames St.

BROOKS TAKES THE SERIES.

Weekly Shoots of the Providence Revolver and Aquidneck Rifle Clubs.

The weekly rifle match of the Providence Revolver Club Thursday evening resulted in a win for Brooks, thus giving him the series, he having won the shoot-off of last week's tie with Easton, by two points. The scores for this week as a whole were poor, close as usual, although Brooks succeeded in making a fine 248 out of a possible 250, which is the single-string record for match shooting with telescope sights by the club to date. The scores:

Brooks	241	248	489—20
Spooner	229	237	466
Hesse	233	232	465
Easton	229	234	463
Almy	232	228	460
Peckham	214	211	425

At the weekly shoot of the Aquidneck Rifle club this week the scores were below the average. J. D. Chase was high man and A. C. Anthony won the bull's-eye match. The scores:

J. D. Chase	237	237	474
A. R. Anthony	237	229	466
F. B. Anthony	233	232	465
H. I. Chase, Jr.	227	230	457
J. R. Chase, 2d.	233	224	457
A. C. Anthony	223	228	451
H. R. Chase	217	232	449
P. M. Conley	219	223	442
J. J. Peckham	226	213	439

The scores for June 18 were as follows:

A. R. Anthony	235	233	468
H. R. Chase	226	236	462
H. I. Chase, Jr.	226	226	452
P. M. Conley	225	227	452
J. R. Chase, 2d.	223	228	451
F. B. Spooner	221	228	449
R. S. Chase	219	220 10	449
J. J. Peckham	218	225	443
A. C. Anthony	218	224	442
J. D. Chase	221	212	433

A. C. Anthony won the bull's-eye match.

SPEED RECORD FOR DESTROYER BEALE.

Torpedo boat destroyer Beale, built by the Cramp Ship Building Company, returned to the yard of the company Thursday after a successful builder's trial trip on the course off Lewes, Del. The Beale made a maximum speed of 33.25 knots in several tests. This is a new record for the Lewes course. The Beale's contract called for 29.5 knots.

Just a Few Specials for Saturday.

Forequarter Mutton	10c
Forequarter Lamb	12c
Legs Mutton	18c
Asparagus	2 lbs. for 25c

HENRY F. ROONEY, 251 Thames St.

BASE BALL.
WELLINGTON PARK.
Saturday, June 29.
Trojans vs. Montgomery.
Admission 15c. Game called 3:30 P. M.
Sunday, June 30.
Trojans vs. Fall River, N. E. League
Admission 25c. Game called 3:00 P. M.
Corrigan Pitching for Trojans.

THE BAY TREE SHOP,
55 Bellevue Avenue. Tel. 1464.
OPEN FOR THE SEASON.
Afternoon Tea and Light Luncheon. Special Menus may be ordered in advance. MRS. RALPH WOOD.

GIFT SHOP.
Foreign Photographs, Italian Embroideries and China.
Florentine Leather and Baskets.
Imported Novelties of Unique Design.
MISS M. L. D. ALDRICH
Of 2 Euclid Ave., Providence, R. I.

THE NEWPORT JOURNAL
is especially adapted for mailing.

INSTRUCTION.

Coddington Summer School
Opens Monday, July 8, 9 A. M.
Especially for those seeking special promotion. Terms reasonable.
Also private tuition.
Address D. E. Campbell.
Tel. 413. 7 Gardner street.

Tuition.
Miss Freeman, principal of Calvert School, would like pupils for primary instruction. Address 37 Powel avenue. Phone 1340.

TUITION, High school and grammar school studies. Special attention to those who desire to take school examinations in September. Clarence A. Carr, Rhode Island avenue.

GIOVANNI ROSSI,
From the Royal Conservatory, Milan, Italy.
Instruction in the art of
VIOLIN PLAYING, PIANOFORTE, HARMONY AND COMPOSITION.
Studio, Room 2, Realty Building.
(Also Piano Tuning).

Mrs. T. W. Freeborne,
228 SPRING STREET.
TEACHER OF PIANO.
Telephone 1537.

FLY CAMPAIGN!
TO CLOSE JULY 31.

PRIZES.

$10, $5 and $3
Will be given to the boys bringing the highest three counts of flies.
The same amounts to the girls making the highest three counts.

$2
To each of the next five on the list in numbers of flies brought.

$1
To each of the next ten.

Save all Flies Caught in June.

Commencing July 1, flies received at Room 6, Aquidneck Bank Building, 5 to 6 P. M.

Maillard's Chocolates and Bonbons, fresh every day, per lb - - - 80c
La Clasique Mixed Chocolates, per lb - - - 50c
Our Special Mixed Chocolates, per lb - - - 34c
"MENTHE MELANGE," per box - - - 50c
A dainty assortment of Mint Candies Decorated and Fancy Packed Boxes a Specialty.

ACKER, MERRALL & CONDIT CO.,
2 Washington Sq. Tel. 186 & 187.

FRED W. LAWTON,
Successor to
Burlingame & Carry.
250 Thames St. Phone 193

Island Strawberries,	Blueberries,
Blackberries,	Raspberries,
Peaches,	Pears,
Watermelon,	Cantaloupe,
Cherries.	Alligator Pears.

Fresh Island Vegetables every day.

Antiques!
MISS LAWTON,
47 Bridge Street.
Tea served afternoons. Hours 10 to 5.

J. Joseph M. Martin,
MASON CONTRACTOR.
Mason Work in all its Branches.
Brick Work, Cement Work, Tiling, Plastering, etc. Tel. 1175.

AMUSEMENTS, LECTURES, ETC.

FREEBODY PARK THEATRE
Twice Daily—2:15 and 7:45.
SHEEDY'S VAUDEVILLE.
The Eminent Portrayer of Feminine Types.
BOTHWELL BROWNE
In His Scenic Historical Dance Creation
"The Serpent of the Nile"
Change of Program Every Thursday.
BOTHWELL BROWNE'S LATEST DANCE
AND
5 New Vaudeville Acts 5
The Parisian Romance Feature Picture
"ART and INNOCENCE"
ADMISSION 10 CENTS.
Afternoon and Evening.
Evenings, Reserved Seats, 25c.

ISLAND PARK.
Grand Opening Week of June 30.
Sunday Afternoon
FREE ORCHESTRAL CONCERT.
Monday Even'g, July 1
BATTLE OF THE AIRSHIPS.
Latest Novelties in Italian Fireworks.
FREE DANCING
Afternoon and Evening.
SHORE DINNERS.
SPLENDID BATHING.

Roller Rink.
Confetti Carnival
TONIGHT 7:30 to 10.
First Time in Newport.
Admission 5c. Skates 20c.

THE NEWPORT JOURNAL
is especially adapted for mailing.

FIREWORKS
And Celebration Goods For the Fourth.
Day or Night Fireworks,
Mandrin Crackers & Torpedoes,
Paper Balloons,
Animal and Figure Balloons,
FLAGS
Of all sizes in BEST NAVY BUNTING, SILK OR COTTON.
A. C. LANDERS & SON,
167 THAMES STREET.

Bracelet Watches,
in Leather, Silver, Gun Metal, Gold Filled and Solid Gold.
$7.50 to $60.00.
BLAINE
246 Thames Street.

WATER.
Persons desirous of having water introduced into residences or places of business should make application at the office of the Newport Water Works, 5 and 7 Marlborough street. Office hours from 8 a. m. to 5 p. m.

The King-McLeod Co.

ARTISTIC BEAUTY IN THE NEW PARASOLS.

Aside from novelty of shape the elaborate color schemes in the new parasols will delight and surprise. Never have makers displayed more charming effects or evolved such radical departures from the old lines.

If you would grasp the full import of these distinct changes from previous years, you should accept this invitation to our display without loss of time.

Prices range from $1.00, $1.50 up to $6.00.
Large Assortment of Children's Parasols 50c, 75c and $1.00.

Men's Furnishings
LARGE LINE TO SELECT FROM.

Men's Soft Collar, plain color Soft Skirt	50c & $1.00
Men's Negligee Shirts, in white and colors,	$1, 1.50
Men's Silk Shirts, separate soft collars,	$2.00
Men's Plain Color Silk Hose,	25c, 50c, $1.00
$1.00 Shirts, sold special at this store for	69c
Night Shirts at	50c, 75c, $1.00
Men's Four-in-hand Ties at	25c
Large Line of Neckwear	25c, 50c, $1.00

The Best Millinery Values of the Season

Are these lots prepared for Week End Selling. Ready to Wear HATS.

About 200 Hats made of fine imported ramie braids in black and all the season's best colors, these hats are trimmed with silk, velvet, ribbon and flowers and are genuine $5.00 Hats, closed out from a large manufacturer on account of weather conditions. Your choice **$2.50**

UNTRIMMED HATS and SAILORS. Value $1.50 to $2. Your choice **89c**

Boston Store.

New Baby Carriages.

COOL, COMFORTABLE, EASY RIDING WAKEFIELD SLEEPERS.

WALSH BROS.

NEW YORK TURNS TO HARMON.

Delegates Fight Bitterly in Caucus Over Presidential Nomination.

BALTIMORE, June 27.—The New York delegation held a caucus tonight before the evening session of the Democratic national convention began, and voted to throw its entire strength to Governor Harmon of Ohio. While the convention was noisily considering the Bryan resolution against Morgan-Belmont-Ryan delegates, the New York delegates fought bitterly over the Presidential question.

Three times, while the caucus was in progress and the Bryan fighters were engaging attention on the floor, National Committeeman Mack ran hot and excited to the room where the New York men met, to urge them to hurry back to the floor. But the discussion in the caucus was too bitter, and they continued to consider their own troubles.

Not until 8.04, when the roll call on the Bryan proposition was ordered, did the New Yorkers emerge, sweating and fuming, from the caucus.

"Unanimous for Harmon" was the chorus they chanted as they rushed to their seats on the floor.

Representative William Sulzer, who entered the caucus for a short time to urge the cause of Champ Clark, came out looking rather discouraged.

"It's practically fixed for Harmon in there" he, exclaimed. "Champ Clark will be second choice and Wilson third."

BASE BALL.

National League.

At New York—New York 4, Philadelphia 3.

At Boston—Brooklyn 9, Boston 9.

At Cincinnati—Chicago 5, Cincinnati 1.

At St. Louis—Pittsburgh 3, St. Louis 2 (12 innings).

American League.

At Washington—Washington 8, Boston 4.

At Philadelphia—Philadelphia 1, New York 0.

At Cleveland—Detroit 3, Cleveland 1.

International League.

At Providence—Providence 6, Buffalo 1.

At Jersey City—Rochester 6, Jersey City 3.

At Baltimore—Baltimore 2, Toronto 1.

At Newark—Montreal 9, Newark 3.

New England League.

At Lynn—Lynn 3, Fall River 0.

At Lowell—Lowell 14, Haverhill 1.

At Worcester—Lawrence 10, Worcester 8.

Worcester 8.

At Brockton—New Bedford 11, Brockton 0.

LOCAL BRIEFS.

—Mrs. Helen Raymond of New York is guest of Captain and Mrs. Allen D. Raymond at Fort Adams.

—Mr. and Mrs. Herbert M. Harriman have arrived at their cottage on Clay street, for the summer.

—Rev. Richard Arnold Greene is with the members of the Walter Lowrie Club at Northfield, Mass.

—Naval Constructor R. D. Gatewood has been ordered to duty as fleet constructor of the Atlantic fleet.

—Mrs. John E. Murray and her son have returned from a week's visit at Beavertail, as guests of Mr. and Mrs. Henry McGrath.

—Mr. George B. Williams, who was operated upon at the Newport Hospital for strangulated hernia, is now on the road to recovery.

—Mr. Arthur Holbert, who has been visiting his brother, Rev. G. A. Holbert, Gilbert avenue, Thursday evening, returned to his home in New Jersey.

—Mr. and Mrs. Henry Pepper Vaux are spending the summer with Mr. and Mrs. Henry W. Cramp at the Morrell cottage, Shepard avenue.

—Captain William W. Harts, engineer corps, formerly on duty at the local engineer office, has been ordered to continue duty at the Army War College, Washington, as instructor.

—Mr. William Tyler Page, who has been visiting Mr. Herbert E. Nason at Bryant's camp, Jamestown, has returned to Washington to resume his duties with the Taft National Bureau.

—The Girls' Friendly Societies of Trinity and Emmanuel churches will have a lawn fete Wednesday, July 9, on the grounds of Mrs. Harold Brown's residence on Bellevue avenue.

—Clarence H. Wrightington has been appointed by Robert F. Wagner, acting governor of New York, a commissioner of deeds for the state of New York in Rhode Island, for three years from June 24, 1912.

—Good progress is being made on the granolithic walk at Equality park, but the work of the caretaker has been quite undone by turning the traffic from the walk location to the sod which was laid this spring.

—Mr. and Mrs. Peter Stutter of Chicago have rented cottage No. 2 at Rhuddland-on-the-Cliffs and Mr. and Mrs. H. O. Stone and Mr. and Mrs. E. T. Jeffrey, also of Chicago, have taken cottage No. 4 in the same group.

—Miss Edith Howes of Brookline and Miss Alice Hunt of Providence, the state secretary, will address a meeting of the Rhode Island Consumers' League, at the Misses Mason's, Rhode Island avenue, Tuesday afternoon, July 30.

—Surgeon W. C. Braisted, U. S. N., formerly on duty at the Naval Training Station, has been detached from the bureau of medicine and surgery and ordered to duty as fleet surgeon of the Atlantic fleet. He will relieve Surgeon G. A. Lung, who is ordered home and to wait orders.

—Mr. and Mrs. Alfred R. C. Gatzenmeier left on the New York that Thursday evening, the former for Cos Cob, Conn., where he will attend the two weeks' meeting of Boy Scout commissioners, and the latter for a visit in New Jersey.

—Captain and Mrs. John P. Terrell gave a dinner at Fort Adams Thursday evening. Mr. and Mrs. M. A. Van Beuren entertained during the day with a sail on steam yacht Vixen, and Mrs. H. G. Humphreys gave a card party in the afternoon.

—Secretary J. P. Cozzens of the Newport Yacht Club has prepared the year book for the club for 1912 and it has been mailed to members. It is in the usual handy form, with list of members and officers, list of boats and dimensions, tide tables and a table of distances from the yacht club house to various places on the bay and Narragansett.

—Weenat Shassit Tribe of Red Men at its meeting this week elected Edward H. Ball sachem, Douglass Scott senior sagamore, William M. Thompson junior sagamore, Alfred W. Brice prophet and Frank S. Rife trustee. This will be the last election for six-month terms, as beginning next year the officers will serve for a year.

—Miss Julia Ward, the 11-year-old daughter of Mr. and Mrs. Henry H. Ward, who are occupying their cottage on Oakwood Terrace, was taken to the Newport Hospital Thursday and operated upon for appendicitis. Mrs. F. H. Nelson of Baltimore, who is visiting Lieutenant and Mrs. F. L. Oliver at the Torpedo Station, was also taken to the Hospital and underwent a similar operation.

BRYAN A FORCE AT BALTIMORE.

Democrats Generally Resent This Display of One-Man Power.

Conventions May be Governed by a National Law—Negro Delegates Conspicuous by Absence.

[Baltimore correspondence of The News.]

BALTIMORE, June 27.—No man has ever dominated a political party as long as has Mr. Bryan. Since 1896 he has been the man who determined the platform and the candidate of his party, with the single exception of the convention in 1904. And after three defeats he came to Baltimore and was the greatest figure in the convention. He outshone men who had won state and national victories, and he had more power than single men. Without any large delegation at his back he was able to defeat men who had hundreds of votes at their beck and call. Even in 1904 Mr. Bryan was a strong and dominant character, and, while he could not prevent the nomination of Judge Parker, he was able to keep a declaration for the gold standard out of the platform.

Democrats generally resent this one-man power of Mr. Bryan, just as Republicans objected to the one man power exercised by Mr. Roosevelt. They determined once before to keep Mr. Bryan in the background and again this year, but each time their efforts proved a failure. There never was a time when Mr. Bryan seemed to be as much himself as at the convention in Baltimore. He did not do any figuring as to who would support him, what delegates he could control or what combinations he could make. He simply announced his program and waited for support from his followers, confident of their loyalty through thick and thin.

A man who looked over the Roosevelt men at Chicago with care said: "Why, I know those fellows. I knew them back in the old days when the Populists were in control in the West. These fellows are pops with their whiskers shaved off." It might be mentioned that quite a number of the same kind of men were at the Baltimore convention. The Republican progressives have by no means a monopoly on former Populists.

Senator Tillman of South Carolina and former Senator Cockrell of Missouri were among the throng at Baltimore. They are about the only men left of that strong and dominant coterie of silver men who in 1896 took control of the Democratic party and managed the most important convention that had been held in years.

Baltimore probably expects never to secure another national convention and is determined to make the most of it. Everybody put everything in the way of prices. There seemed to be no limit in regard to charges for the necessaries of life, such as places to sleep and things to eat. Certainly the men who voted to send the convention to Baltimore did not make a hit with the men who are compelled to attend national conventions.

Democrats evidently determined not to be outdone in the matter of a scrap by the Republicans. They went right at it from the start, and there was little letup in the differences, although the talk of harmony was heard on every hand.

Many men believe that there will be no such conventions in the future as we have had in the past. They believe that hereafter the conventions will be so regulated by law that there cannot be such scenes as we have had this year. Congressman Sulzer expects to see the next national conventions governed by a national law. There are others who agree with the New York Congressman.

Although other states have Presidential primaries, Oregon is the only one which pays the expenses of its delegates or attempts to do so. Each delegate receives $200 from the state for his expenses, but that does not go very far when a man pays $12 per day for room and travels rather luxuriously. For the most part the expenses of delegates are borne by themselves, though in some cases the state organizations pay the expenses.

One reason why there was such a strong effort against carrying the Republican convention over until Monday was because the delegates and alternates were tired of paying expenses. The different organizations which had been supporting the delegates were also tired of the drain and wanted to cry quits.

One never sees a negro delegate at a Democratic convention. If the colored man is in evidence it is as a servitor or perhaps there may occasionally be seen a negro who is a non Democrat and appears to tell people so. But he does not get much of a greeting from the Southern delegates, who do not have much use for the negro in politics.

Arthur W. Dunn.

PENALTY TO FIT OFFENDERS.

[Springfield Republican.]

John B. Winslow, chief justice of the supreme court of Wisconsin, is one of the numerous judges who have greatly spoken in behalf of a more scientific penology. Punishment, he says, in Case and Comment, should fit the offender and not the offense. This is the fundamental principle of the modern school, and has made headway little by little, generally in the interest of the individual offender. It is not, of course, an immediate and under certain conditions it may be practiced with excellent results. But it does not follow that it has not risks, and there is danger that just as may be expected by a premature attempt to utilize what is still a new and not thoroughly worked out idea.

One of the difficulties of informing punishment is likely to be in making an effective distinction between reformable offenders and genuine offenders. It is possible that a backward youth who steals because he has never been trained to respect income can be straightened out, taught a trade and converted into a useful citizen. But no one proposes to free from the penitentiary children of a hardened crook, and it is hoped for from a few victims examples in the stop that special kind of incorrigibles. And the same may be said of the prosecution of amateur criminals. Human justice is imperfect at best and there must probably always be two standards in some cases criticism must be centred mainly on the criminal and his deserts, while in others it must be clearly understood that the offense carries the penalty with it. The latter is a rough way of one touches a hot poker—retribution comes with no nice investigation as to motives of offenders.

THE BOURNE MEASURE.

Enactment of Proposed Parcels Post Bill Will Aid In Solving High Prices Problem.

The Bourne bill for a parcels post, which Postmaster General Hitchcock expects Congress will pass, provides for a parcels service throughout the country, both on rural and city carrier routes. It consolidates the third and fourth classes of mail matter—a reform long advocated by the Postoffice Department—and raises the weight limit of parcels to 11 pounds, which is the limit of the international parcels post.

The rate to be charged for articles carried in the rural route service and city carrier service is five cents for the first pound or fraction of a pound and one cent for each additional pound or fraction of a pound. For the general parcels post service, which covers all mail transportation other than local delivery by rural or city carriers graduated rates would be established, based on distance.

Six zones of distance would be established. The first would have a radial distance of 50 miles from the point of mailing; the second would include the area lying between 50 and 200 miles; the third, that between 200 and 500 miles; the fourth, that between 500 and 1,000 miles; the fifth, that between 1,000 and 2,000 miles and the sixth, distances beyond 2,000 miles.

The rate for delivery within the first zone is 6 cents for the first pound or fraction of a pound and 2 cents for each additional pound or fraction of a pound. The rates would increase for each additional zone until, in the sixth, they reach a maximum of 12 cents a pound, the rate now charged in the international parcels post. The rate on the consolidated third and fourth class mail matter is fixed at one cent an ounce for more than four ounces. Distinctive parcels post stamps will be provided.

In a formal report forwarded to the Senate postoffice committee, Postmaster General Hitchcock strongly urged the passage of the Bourne measure. Concerning the general advantages of a comprehensive parcels post service he says: The enactment of the proposed parcels post bill will aid materially in solving the high cost of living problem, because it will bring the producer and the consumer into closer proximity. The rural route service will enable the farmer to send to the town each morning the fresh products of the truck farm or garden, and at the same time obtain quickly the small articles he desires to purchase from city stores. This will mean not only a great saving, but will stimulate a larger and more varied production and trade. It will have the effect of bringing more closely together in their commercial and social stations the people of the country and of the city.

The local system of parcels post delivery by city letter carrier will meet the demand for a cheaper and more ready exchange of small wares of all lands in the larger towns and cities.

Under the zone plan the schedules of rates are based solely on the actual cost of the service performed, whereas the flat rate system, to make the service self-supporting, must be based on the average general distance the mail has to be carried. So long as the weight is negligible, as in the case of letters, postal cards and small packages, the flat rate is feasible, but when larger parcels, weighing as much as 11 pounds, are to be carried, the rates should be graduated to meet in a more accurate manner the cost of transportation for different distances. Under the flat rate plan it would be impossible to meet the competition of private carriers, for those carriers would take the short hauls, and leave the long hauls for the government. The bill retains a flat rate, however, for parcels up to four ounces.

Under the low and carefully graduated scale of postage rates fixed for the several zones buying and selling by mail order will be increased, while the production of all classes of merchandise and the growing of farm and garden products will be greatly stimulated.

A LITTLE TIP

Our one and only aim is to "Do Good" but the sooner we receive your order for a piano the better we can do for you. We have rented more pianos this season than we did last season up to this time. This only goes to show the quality tells.

Telephone your order today and you will have a piano in your house tomorrow.

Come in,

CHAS. S. PLUMMER

CORROBORATION

Of Interest to News Readers.

For months Newport citizens have seen in these columns enthusiastic praise of Doan's Kidney Pills by residents of this locality.

Would these prominent people recommend a remedy that had not proven reliable?

Would they confirm their statements after years had elapsed if personal experience had not shown the remedy to be worthy of endorsement?

The following statement should carry conviction to the mind of every News reader.

Mrs. O. H. Harvey, 32 Congregational St., Bristol, R. I., says: "I still think highly of Doan's Kidney Pills and confirm the statement I gave for publication in 1908, recommending them. My kidneys troubled me for some time and I had backache. Doan's Kidney Pills cured me."

For sale by all dealers. Price 50 cents. Foster-Milburn Co., Buffalo, New York, sole agents for the United States.

Remember the name—Doan's—and take no other.

WEAR HUB RUBBERS This Winter

DRUGGISTS.

USE DOWNING'S

QUININE HAIR TONIC.

An elegant Toilet Preparation for preserving, restoring and beautifying the Hair, rendering it soft and glossy, relieving all diseases of the scalp. Free from all irritating matter, it softens the hair when hard or dry—acting upon the roots. Keeps the scalp in a healthy condition.

PREPARED ONLY BY DOWNING BROTHERS PHARMACISTS. 42 and 44 Broadway.

NYAL'S MOUNTAIN HERBS

For the preparation at home of a delicious

Stomach, Liver and Kidney Tea

EFFICIENT, MILD and AGREEABLE.

They purify the blood, relieve skin diseases and tone up the system.

Price 25 Cents.

COLE'S PHARMACY,

302 Thames Street.

PARK STABLES,

Cor. Spring & Touro Sts.

Livery and Boarding Stables.

Horses and carriages of all kinds to let by day or month.

Geo. P. Lawton, Prop'r.

Nugget Shoe Blacking 6c.

Nugget Shoe Blacking Sets - - - - - 35c

Sulpho-Napthol - 7c

Sulpho-Napthol - - 20c

Razarine - - 10c

GRATRIX,

96 BROADWAY.

WATER SUPPLY

From drilled or driven wells, for Town, Village, Factory, Residence or Farm.

CALL ON

D. O. HAMILTON,

45 Cherry St., Malden, Mass.

Benj. F. Tanner,

Contractor and Builder.

Distributing Agent for

THE CELEBRATED ASBESTOS CENTURY ROOFING, SLATES AND LUMBER.

These slates or shingles can be applied by your own builder. The expense to all builders the same.

Storehouse, 58 Bridge St.

LIGNITE FLOOR VARNISH

Is guaranteed to give the best results—for floors, oil cloths and linoleum.

Ask for Lignite, at

W. B. SCOTT & CO'S.,

8 Broadway, Newport, R. I.

PICTURES REFRAMED.

Old Frames Re-Gilded,

Fine Imported Prints

WISEMAN, 112 Bellevue Avenue

HOUSE FURNISHING GOODS.

SPINGLER'S,

Bellevue Avenue.

HAVE YOUR

FURNITURE RE-UPHOLSTERED and COVERED,

Awnings made, Mattresses made over

All at a reasonable price.

UPHOLSTERING

—AND—

Drapery Work.

Fine Line Upholstering Goods

Mattresses Made Over.

First-class Cabinet Work.

Furniture Repaired.

Crockery and Furniture Packed and Shipped.

Furniture Stored.

J. W. Horton & Co.,

42 CHURCH STREET.

BANISH PLUMBING WORRIES.

The next time any part of your plumbing refuses to work, springs a leak or needs repairing or replacing, take the shortest cut to satisfaction and PEACE OF MIND by phoning or consulting

T. B. CONNOLLY,

Contracting Engineer,

Plumbing, Heating and Ventilating

A large supply of Pipe Fittings and Valves of every kind always on hand.

339 THAMES STREET

Perry Mill Building.

Phones—Office 180 Residence 1619.

Alpha Portland Cement.

BERKESHIRE LIME,

LIMOID,

UNION WHITE COAT FINISH,

FIRE BRICK,

HARVARD BRICK,

PRESSED BRICK,

DRAIN TILE,

Hollow Terra Cotta Blocks,

LATHS,

SHINGLES.

JOHN M. FRIEND,

Masons' Supplies, Drain and Sewer Pipe.

108 Third Street. Tel. 311.

New Wall Paper

Our new line is now complete in all styles and grades. Chambrays, papers with cretonnes to match. Crown papers and cut out borders.

Special attention is called to our inexpensive chamber papers in florals and stripes.

JOSEPH GRAHAM,

68-70 Spring Street, Mayer Building

Largest Wall Paper House in Town.

Attention! Attention!!

We have just received a large assortment of Trunks, Oxford Bags and suit cases.

Trunks from $3 up, Oxford Bags $1 up

Suit Cases 50cup.

Porch Furniture—Chairs 90c; Rockers $1.25; 6x8 Bamboo Screen $1.

Refrigerators from $6 up.

We have a large assortment Blue Flame oil stoves and Ovens. 2-burner Gas Plates $1.

We have a large assortment of Parlor, Dining Room and Bed-room Furniture. Come and see them. We can save you 25 per cent.

THE I. X. L. CO.,

Tel. 1605. 126 Broadway.

THE NEWPORT JOURNAL

is especially adapted for mailing.

HOTELS AND RESTAURANTS.

PERRY HOUSE,

American and European Plan.

RESTAURANT

Strictly First-Class. Open after the theatre.

DWYER & PURCELL, Prop'rs.

GREY LEDGE TEA HOUSE and GIFT SHOP,

BEAVER TAIL, JAMESTOWN, R. I.

UNDER NEW MANAGEMENT.

TEA SERVED from 3 to 5.

LUNCHEONS and SUPPERS

Garage and Stable Accommodations

Telephone 7106.

DESFOSSEZ HOUSE,

Dresser Street, Newport, R. I.

Cuisine Excellent.

Beautiful location close to Bathing beach. Bellevue avenue and Casino.

First-class attendance.

Henri Desfossez, Prop.

THE CLIFTON HOUSE.

AMERICAN and EUROPEAN PLAN.

116 Bellevue Ave., Newport, R. I.

3 Minutes from Casino. 10 Minutes from Beach.

Permanent and Transient Guests.

All Home-Cooking. Private Dining Rooms. Telephone 9806.

For Rates Apply to C. O. Berghman.

THE BINGHAM,

22 Catharine Street,

Open June 1st. Select Family Hotel.

UNITED STATES HOTEL.

(Est. Richard J. Sharkey).

206 THAMES STREET.

American Plan. Comfortable Rooms.

With or without Meals.

RATHSKELLER.

Imp. German Beers on Draft.

Edgefield Tea House,

Forest Avenue, Newport, R. I.

Open on and after June 15, for Afternoon Tea, Luncheons and Suppers.

Arrangements may also be made for special out-of-door entertainments and children's parties.

Interesting exhibitions will be held during the season in The Gift Shop.

Providence cars leave Washington square, Newport, for Forest Avenue.

Telephone 2243.

AQUIDNECK HOTEL

AMERICAN PLAN.

Large Airy Well Furnished Rooms With Private Bath.

OPEN FOR SEASON JUNE 15.

P. H. HORGAN, Mgr.

OCEAN STEAMSHIPS

TICKETS AND TOURS.

Europe, Bermuda, West Indies or a special trip around the world. I can furnish you with tickets, travelers' checks, etc., for any trip anywhere.

J. J. GREENE,

320 Thames St., General Steamship Agt.

ANCHOR LINE

New Twin-Screw Steamships, "Cameronia," "California," "Caledonia" and "Columbia,"

Sailing from New York every Saturday

GLASGOW Via Moville LONDONDERRY

FIRST CABIN, $70 and $75.

SECOND CABIN, $50 AND UPWARD.

THIRD CLASS, $32.50.

For new illustrated book of Tours, apply to HENDERSON BROTHERS, Agents, 17 and 19 Broadway, New York or J. J. Greene, 272 Thames St., Newport.

FRECKLES GONE.

"Simple Remedy from Hall & Lyon Co. Removed Them," Says Society Lady.

"The best skin specialists told me that nothing would remove my freckles and that I would carry them to my grave," said a well known society woman, "but I fooled them all with a new drug, athine—double strength, that I bought at Hall & Lyon Co.'s, which cleared my skin and gave me a fine complexion."

The action of Othine is really remarkable, for when applied at night, many of the freckles disappear entirely by morning, and the rest have begun to fade. An ounce is usually all that is needed, even for the worst case.

Be sure to ask Hall & Lyon Co., for the double strength othine, as this is sold under a guarantee of money back if it fails to remove the freckles.

IN AGONY WITH ITCHING

"About four years ago I broke out with sores on my arms like boils. After two months they were all over my body, some healing and some going away. In about six months the boils quit, but my arms, neck and body broke out with an itching, burning rash. It would burn and itch, and come out in pimples like size of a pin head. I was in a terrible condition. I could not sleep or rest. Parts of my body came out raw, and I could scarcely bear my clothes on. I could not do hard labor because it would break out worse. I had tried many remedies without avail. I about a year ago began extending down to my feet. Then I suffered keenly with the Eczema, itching sores. I could hardly walk and for a long time I could not put on shoes. All this time I was trying everything I could hear of, and had the skill of three doctors. They said it was eczema. I was nearly worn out, and had given up in despair of ever being cured when I was advised by a friend to try Cuticura Remedies. I purchased Cuticura Soap, Ointment, and a bottle of Resolvent, and used exactly as directed. I used the Cuticura Remedies constantly for four months, and nothing else, and was perfectly cured. I have not had the least bit since." (Signed) E. L. Stone, Lyons, Ky., Nov. 20, 1910. Cuticura Soap and Ointment sold throughout the world. Send to "Cuticura," Dept. KK, Boston, for a double cut sample of each, postfree, with 32-p. book on the skin and scalp.

Dennis Shanahan,

Hay, Grain and Salt.

POULTRY AND DAIRY FEEDS.

COMMERCIAL WHARF.

TRAVELLERS' DIRECTORY.

NEW ENGLAND NAVIGATION CO.

TO NEW YORK.

Fall River Line.

Steamers

COMMONWEALTH AND PRISCILLA.

Leave Long wharf, Newport, week days at 9:15 P. M. Sundays at 10:00 P. M., due New York 7:00 A. M. Meal service a la carte. Orchestra on each.

Wickford Line.

STEAMER GENERAL.

LV. NEWPORT, LONG WHARF. (Week Days Only.)

Lv. Newport (L'ng wh)	Due New York (G.C.Ter)	Lv. New York (G.C.Ter)	Due Newport (L'ngwh)
Week Days only.		Week Days only.	
7:10 a.m.	2:00 p.m.	12:00 n't	7:05 a.m.
10:00 a.m.	4:00 p.m.	4:15 a.m.	12:50noon
1:05 p.m.	7:00 p.m.	10:02 a.m.	3:55 p.m.
4:05 p.m.	11:00 p.m.	1:02 p.m.	5:45 p.m.
7:15 p.m.	2:05 a.m.	5:33 p.m.	10:45 p.m
		12:00 n't	7:00 a.m.

z Har. River Sta. N. Y.

n Fridays only.

* Sundays only.

TO BLOCK ISLAND

—AND—

PROVIDENCE.

STEAMER NEW SHOREHAM.

Meal Service a la Carte.

Week days Lv Long Wharf, Newport, 11:15 a. m., due Block Island 1:15 p. m.; Week days lv. Block Island 3:30 p. m., Lv. Newport 5:30 p. m. due Providence 7:15 p. m.

Sundays lv Newport 11:40 a. m. due Block Island 1:40 p. m. Lv Block Island 3:30 p. m. Lv Newport 5:30 p. m. due Providence 7:15 p. m.

Tickets, etc. at City ticket office, 326 Thames St. and at Wharf Office, O. C. Gardner, Agent, Newport, R. I.

Narragansett Pier

(Every week day)

Weather permitting until further notice, Yacht Oriole will leave Commercial wharf 8:30 a. m. 12m. 4 p. m. Returning will leave Tucker's wharf, Narragansett Pier, 10:00 a. m., 2:00, 6:00 p. m. Fare one way, 75c, return trip $1.25. Phone No. 887. Boat open for charter Sundays.

SHORT LINE

—TO—

PROVIDENCE

—VIA—

Newport & Providence Railway.

In effect June 17, 1912.

Cars leave Washington Square, Newport, for Bristol Ferry, Bristol and Providence—7:00, 7:50, 8:50, 9:50, 10:50, 11:50 A. M., 12:50, 1:50, 2:50, 3:50, 4:50, 5:50, 6:50, 7:50, 8:50 P. M., 9:30 to car barn only, 10:30, 11:30 to Union street only.

Cars leave Union Station, Providence, for Newport, via Bristol Branch, N. Y., N. H. & H. R. R., 6:00, 7:15,* 8:15, 9:15, 10:15, 11:15 A. M., 12:15, 1:15, 2:15, 3:15, 4:15, 5:15, 6:15, 7:15, 8:15 P. M.

SUNDAY TIME TABLE.

In effect June 23, 1912.

Leave Washington Square, Newport, for Bristol Ferry, Bristol and Providence, 8:00, 9:00, 9:30, 10:00, 10:30, 11:00, 11:30 A. M., 12:00, 12:30, 1:00, 1:30, 2:00, 2:30, 3:00, 3:30, 4:00, 4:30, 5:00, 5:30, 6:00, 6:30, 7:00, 7:30, 8:00, 8:30, 9:00, 10:00, 10:30, to Bristol only, 11:00, 11:30, 11:45, 12:30 P. M. to car barn.

Leave Union Station Providence for Newport—7:15, 9:15, 9:45, 10:15, 10:45, 11:15, 11:45, A. M., 12:15, 12:45, 1:15, 1:45, 2:15, 2:45, 3:15, 3:45, 4:15, 4:45, 5:15, 5:45, 6:15, 6:45, 7:15, 7:45, 8:15, 8:45, 9:15, 9:45, 10:15 P. M.

Cars leave Washington Square, Newport, for the Training Station on the hour and half hour from 7:00 A. M. to 11:00 P. M.

PROVIDENCE, FALL RIVER AND NEWPORT STEAMBOAT CO.

Steamer leaves Newport for

PROVIDENCE

Week days 7:05 A. M., 5:15 P. M. Leave Providence 9:30 A. M., 5 P. M., Sundays 8:05 A. M., 5:45 P. M. Leave Providence 10 A. M., 7 P. M. For Block Island 11:15 A. M. Week days. Sundays 11:30 A. M. Leave Block Island 3:15 P. M. Sundays 3:15 P. M. Leave Rocky Point week days 5:50 P. M. Sundays leave for Rocky Point 8:05 A. M. Leave Rocky Point 7:30 P. M. The first A. M. boat from Newport and last P. M. boat from Providence stops at Prudence daily. Conanicut Park week days only.

H. E. WINDSOR, Supt.

JAMESTOWN & NEWPORT FERRY CO.

Foot of Mill St. (Market Square.)

IN EFFECT MAY 1st, 1912.

Schedule between Newport, Jamestown and Saunderstown.

STEAMER CONANICUT.

LEAVE JAMESTOWN for Newport a6 00 A. M., 7 00, 8.20 (mail), 9 20, 10 20, 11 20, 12 20 P.M., 1 20, 2 20 (mail) 3 20, 4 40, 5 40 (mail), a6 40, ab8 20, a*9 45.

LEAVE NEWPORT for Jamestown, a6 30 A. M., 7 30, 8 50 (mail), 9 50, 10 50 (mail), 11 50, 12 50 P. M., 1 50, 2 50 (mail), 4 10, a5 10 (mail), 6 10, a7 10, ab9 15, a*11 00.

STEAMER NARRAGANSETT.

LEAVE WEST JAMESTOWN for Saunderstown, a7 10 A. M., 8 10, 9 25, 10 25, 11 25, 12 25 P. M., 1 25, 2 25, 3 25, 4 45, 5 45.

LEAVE SAUNDERSTOWN for West Jamestown, a7 35 A. M., 8 35, 9 45, 10 45, 11 45, 12 45 P. M., 1 45, 2 45, 4 00, 5 05, 6 10.

NOTICE.

a Omitted Sundays until June 1st.

* Saturdays only until June 1st.

b Last trip through from Newport to Saunderstown.

6 On and after June 1st.

N. Y., N. H. & H. R. R. Office on Jamestown wharf. State rooms and Tickets to all points.

Office Telephone 7007 Jamestown.

ISAAC H. CLARKE, Gen. Mgr.

THE MUENCHINGER-KING,

NEWPORT, R. I

Have you seen the new

BANJO CLOCK

That we sell for

$10.00 ?

This is a full-size banjo guaranteed time keeper and striking hour and half hours on cathedral gong. See them at

SIMPSON'S,

32 Franklin Street.

Expert Watch Repairing.

THE NEWPORT JOURNAL.

is especially adapted for mailing.

CLARK LEADS ON THE FIRST BALLOT.

[Continued from Fifth Page.]

wordy pictures were treated with [illegible] courtesy.

It was 6:43 a. m. when the last [illegible] was called and the last speech had been made. Inside the auditorium only a single line of arc lights gleamed where there had been a score before, outside the light of day filtered its way through a heavy veil of clouds, but the clouds were no heavier than the eyes of the delegates and they greeted the beginning of the first roll [illegible] with a whoop.

The last vote was carried on with great rapidity and little or no confusion. The galleries were all but forsaken. Strangely enough the women seemed to outnumber men among the spectators who had spent the night at the hall, and were also much more keenly alert to the proceedings. Two or three of them had collapsed into sound slumber. Men were asleep and snoring in groups.

It required half an hour to call the roll and figure the results. Then came the motion to recess and it was carried, despite the protests of some delegates who were ready to go on with the battle to the bitter end. The session over, the big hall was emptied in a few minutes.

A KERN-UNDERWOOD TICKET.

Latest Plan Contingent Upon a Deadlock.

BALTIMORE, June 28.—With the resumption of the session of the Democratic convention btu two hours away the situation at 2 o'clock was no more clarified than it was when the convention adjourned at 2:10 this morning. The managers of the leading candidates were making confident claims of accessions to their ranks after another ballot, the supporters of the lesser lights were insisting with equal confidence that any new developments were in favor of their candidates, and the air was filled with rumors of new deals and new alignments. Many conferences and caucuses were in progress and there seemed to be a feeling that out of them might grow something which would have a sharp effect on the balloting.

It was reported that a plan was on foot, in the event, that a favorable opportunity offered, to spring a Kern-Underwood ticket. This plan seems to be contingent upon a deadlock, however, and Senator Kern himself was absolutely silent on the subject, beyond saying that he was not a candidate.

The chief speculation early today centered on the length of the convention and its ability to avert a deadlock in the session beginning at 4 o'clock, and after that of course on who would be the nominee. It was expected that a number of caucuses would be held during the day, but these would not begin until after noon, as most of the leaders were in bed after the strenuous struggle of the night.

Chairman James reiterated the views expressed after the early morning adjournment, that there would be no deadlock and the standard bearer would be chosen without another all-night session. The chairman was little the worse for wear after his arduous duties of the night. He felt that most of the pent-up energy of the shouters had found expression, and from now on the convention would keep steadily at business, with the prospect of a succession of ballots until a decision is reached.

Following that will come the still open question of the Vice Presidency, and then the platform. It was not expected that the platform would be reached until late this evening, and possibly not until tomorrow, although the draft will be ready for presentation well before that time.

The ballot of the early morning was taken as the starting point for all speculation as to who will be the candidate. All eyes were centered on New York, Illinois and Indiana, with their large aggregate of Northern votes. The feeling was general that the nominee of the convention is assured of a solid South next November and all energies were being bent to add to this conceded Southern strength the additional strength of the pivotal Northern states, notably New York, Illinois and Indiana, which would combine enough electoral votes from the North and South to secure a victory. Messrs. Murphy, Sullivan and Taggart, the three leaders of these Northern states, have been working in harmony as the cards have been formed and will go over the situation before the balloting is resumed today.

The New York delegation has an element of about one third of its strength favorable to Wilson, but the dominating element of about 60 votes is for any one who has reasonable assurance of carrying New York. So far the New York delegation has reached this stage: At the caucuses yesterday they agreed on a complimentary vote for Harmon, then followed this with a complimentary vote for Wilson, and they probably will continue these complimentary votes until they can see definitely their way to make the large vote of the Empire State most effective.

There are a number of conflicting influences operating on the convention. First is the desire to nominate a candidate whose appeal to the people will be sufficiently strong. The other is to place a man who can make an appeal to the South and to New York, which are regarded as the two sections most conservative in their tendencies. While Murphy, Sullivan and Taggart are wise fellows for the time being, it is felt that they are likely to come to a parting of the ways very soon. It is not improbable, according to speculation early in the day, that New York will turn to Clark, while Harmon and other contingents are more likely to turn to Wilson. There is nothing definite on these moves, but there are tendencies along these lines as the day progressed.

Bryan as an ultimate candidate is little discussed, although some seem to regard him as a possibility. He has developed a singular difference of view between the two elements—the South and New York. The South would prefer Wilson to Clark, while New York would prefer Clark to Wilson. The view held by some delegates is that after three defeats for Bryan it is desirable to have a new man. On the other hand, the New York view is based on the idea that with Bryan they would know what they were facing.

What will become of the other elements in the contest—Underwood, Baldwin, Marshall—gives rise to a wide range of speculation. The Underwood forces continue aggressive and are hoping for a strong sentiment for the Alabama tariff leadership of their candidate. The strong Harmon showing on the first ballot is a source of encouragement to his friends, but it is believed that his main strength is in the ranks of New York, which were originally and cannot be counted on during quantity. The Baldwin and Marshall votes are similarly regarded as complimentary to favorite sons where they will go in case of a deadlock has not yet been made clear, although the expectation is that some of the Baldwin votes are more likely to go to one of the so-called conservative candidates, while the Wilson men are counting on becoming the beneficiaries of some of the Marshall strength.

In the Clark headquarters this forenoon exhausted delegates slept in their clothes on chairs, on the floor and on such beds as were available.

It was said that a number of surprises were encountered in this morning's ballot. Tennessee had been expected to give 16 votes for Clark, of which he had but 6, the other 18 being equally divided between Wilson, Harmon and Underwood. The Tennessee delegation is uninstructed.

Equally as surprising was the vote in Ohio. Clark had 1, Wilson 10, and Harmon 35, two being absent.

Today the Clark forces say that on the first ballot this afternoon Speaker Clark will certainly receive 32 additional votes. They also claim that there is a possibility that 28 votes from Ohio, instructed for Harmon, might go to Clark on this ballot. A conference is to be held by the 2" avowed Clark states this afternoon at 3 o'clock, to be attended by one delegate from each state, at which plans of campaign will be formulated.

The Harmon managers expressed themselves as jubilant over the prospects of their candidate. Lieutenant Governor Nichols of Ohio, Harmon's manager, declared that the Ohio governor would lead all candidates on the fourth ballot. "I think the break will start on the third ballot," said he "and on the following vote Harmon will be in the lead. We are more encouraged now than we have been at any time since we came to Baltimore."

Governor Wilson's managers do not believe there will be a deadlock over the nomination. Representative Burleson of Texas said the end of the contest is in sight. "I believe Wilson will be nominated on the fifth ballot," he declared. "All we need to do is to stick by one candidate and he will surely win."

Political leaders, trying today to realign their forces for the second battle of ballots, concurred with unanimity in a statement made at noon by United States Senator Kern of Indiana: "We are all at sea on the situation. One man's analysis of the figures of the opening ballot is as good as another's." Senator Kern and Mayor Gaynor of New York are being groomed as dark horses in the race. The Senator from Indiana said he did not believe the Bryan resolution would have any effect on the candidates now urged and it was understood that Bryan put forward the resolution on his own responsibility.

After one or two more ballots, it was learned today, an effort will be made to break up the block of 71 votes cast by Pennsylvania delegates for Governor Wilson. There was a general report that the Underwood leaders would try to have the Harmon forces join them to bring about the nauding of the floor leader of the House for the head of the ticket. That the second ballot, which is to come just after the convention meets, will show many switches of votes is confidently asserted by the leaders.

National Committeeman Sullivan of Illinois has heretofore indicated that he was unable to say what the Illinois delegation would do with their 58 votes after the first ballot. The delegation voted solidly for Clark under the unit rule. Some delegations regard instructions as binding only on the first ballot. Efforts will be made to conclude the entire business of the convention tonight.

Gratified, as they said, with the results of the first ballot, the Underwood forces were alert today. The leaders are relying on a prolongation of the struggle. The longer it lasts, they say, the more uninstructed votes they will gain along with others now tied up by obligations from which they can be relieved later.

Dr. Owen, secretary of the Under-

[Continued on Ninth Page.]

THE FITTING OF GLASSES

Is an important matter and should only be dealt with by men of experience.
Our experience is wide.
Our reputation well known.
Our facilities the best for successfully dealing with any phase of eye trouble.
Let us help you!

F. W. Putman, Opt., D.,
119 SPRING STREET.
Hours 9 A. M. to 3 P. M. Phone 185.

Builds Up
The run down, energizes the sluggish.

KING'S PUREMALT

Is the Ideal Tonic.

Send for Prices to Your Druggist Or to Us.

KING'S PUREMALT DEPARTMENT.
36-38 Hawley Street, Boston.

INVISIBLE BIFOCALS

FAR AND NEAR LENSES
As we make them are heartily recommended for PRESBYOPIA—which usually comes to people of middle age. They are made TWO lenses in one with no dividing line showing, and admit of your seeing equally well for CLOSE work or DISTANCE by a simple movement of the eyes.
Why not try one INVISIBLE BIFOCALS for your Presbyopia?

L. N. VAUGHAN,
164 BROADWAY.

WEAR HUB RUBBERS This Winter

MISC

DR. [illegible] Specialty. [illegible] Physician. Ingrowing Nails, [illegible] and Warts removed. Treatment [illegible] Massage. Open evenings.
Tel. 841 Office 79 Spring Street

TREES PRUNED, etc.
Different Variety of Trees and Shrubs Furnished
General Landscape Gardening and Estates Cared for.
JOHN S. MARTIN,
32 Stockholm St. Phone 704.

Hear He at Barney's

Seven Days' Gigantic Sheet Music Sale

Do you believe—A penny earned is a penny saved?—Then take advantage of these money saving values.
Sale closes Saturday.

Four Big Specials

New Popular Music
All the late hits—regularly 15c single copy. Seven days sale price copy. 10c

Practice Pieces for Little Folks
Grades I to V. Simple Waltzes, two-steps and polkas. Regularly 30c copy. Seven days sale price copy. 9c

Romance by Pascal
A delightful number and one of this brilliant composer's big successes. Regularly 30c copy. Seven days Sale price copy. 10c

Dance Folios
Containing an number of good waltzes, two-steps etc. Regularly 25c copy. Seven days sale price copy. 5c

Barney's MUSIC STORE

PROVIDENCE NEW YORK "STORE OF SERVICE" ATLANTIC CITY ASBURY PARK

Big value does not necessarily mean small prices. Quality and workmanship are important considerations. To give you the utmost in fashion, fabric, fit and finish, that is our idea of value.

ROSENBAUM & CO. INC.
495-497-499 WESTMINSTER ST.
NEXT TO Y. M. C. A.
PROVIDENCE, R. I.

ANNOUNCEMENT
Commencing Saturday; July 6th and until further notice our store will close Saturdays at 1 p. m.

Extreme Reductions for Saturday and Monday

HAND EMBROIDERED TAILORED LINEN WAISTS
Several designs. Two styles with both soft or laundered collars and cuffs. Value $3.95 to 2.00

50 COTTON VOILE DRESSES
Cotton voiles in Lavender, Blue and Pink and Black and White Stripe. Value $12.50 to 5.00

70 WOMEN'S SUMMER DRESSES
Including Charmeuse, Voile, plain or changeable Taffetas. Many elaborately lace trimmed, and copies of imported models. Value $35.00 to 19.75

60 SERGE AND WHIPCORD COATS
Smooth or rough serges and whipcords, in navy or black. All late models with collars of silk, lace and ratine. Values $25.00 to 12.50

50 TAILORED SUITS
Serges, Whipcords, and novelty materials. Many single styles, and copies of imported models. Values up to $50.00 to 12.50

LADIES' PANAMAS
Cleaned and Bleached. Small shapes re-blocked into large sizes, also Men's Panamas renovated and re-blocked into the latest styles.
TAYLOR'S PANAMA BLEACHERY,
185 Thames Street. Up one Flight
Factory New Bedford, Mass.

FLAG POLES and BRACKETS.
6 foot Flag Poles 45c., 8 foot Flag Poles 55c., 10 foot Flag Poles 90c., 12 foot Flag Poles $1.10.
INEEDA FLAG STAFF BRACKETS.
1¼ in. 65c, 1½in. 85c, 1¾ in. $1.25, 2 in. $1.50.
AMERICAN FLAGS, All Sizes.
A Full Line of Ready-Mixed House Paints.
J. T. O'Connell, 89 Long Wharf.

Mme. Barclay
IMPORTER.
Spring Millinery.
New showing of Imported Model Hats, representing the most recent innovations, moderately priced.
Unusual display of Tailored and demi-dress models.
Tel. 1133. 143 Thames

DO YOU OWN A CAMERA?
IF NOT, WHY NOT?
A practical Camera carried in the pocket. Takes fine pictures. Easy to operate. Costs but $6.00.
We can tell you things if you will come to us.
GEO. H. CHASE, Cor. Broadway and Spring St.

"IT PAYS TO TRADE AT POWELL'S"

GLYCERINE SOAP.
We have just received another shipment of this soap which has proven so satisfactory.
TWO ODORS—VIOLET AND ROSE,
10c cake 3 for 25c $1.00 per doz.
SPECIAL OFFER—ONE TO A CUSTOMER. One cake of Soap and a RUBBER SPONGE 25c.
The Frank L. Powell Pharmacy,
Phone 103. 270 Thames Street.

A. H. Lincoln. A. H. Tilley
LINCOLN & TILLEY,
PLUMBERS
Personal attention given to all work.
152 Spring St.
Telephone 863.

JAMES M. MEIKLE,
Mason and Contractor.
Cement, Tile, Brickwork and Plastering.
Phone 113 Morton Avenue

Fresh Native Smelts.
Chicken Halibut, Striped Bass,
Spanish Mackerel.
FINE ASSORTMENT OF FANCY FRUIT.
Edward L. Smith, 469/471 THAMES STREET.
Telephone 762/763

Spring Millinery.
A splendid exhibit of the most up-to-date Imported and Domestic Models of the season.
AARON
Sun Ton Millinery
233 Thames St. Phone 627.

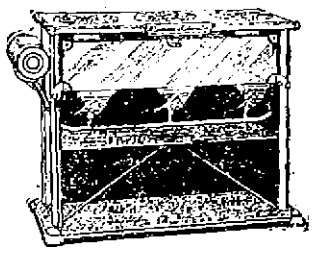

A COOL KITCHEN!
That is what you have with a
FLORENCE AUTOMATIC BLUE FLAME OIL STOVE.
It's all the same whether you broil, bake, wash or iron. Burns common kerosene oil and costs but 1½c an hour per burner, to operate.
THE BOSS OVEN! The oven with the window. You can see just how your food is cooking without opening the door. Saves heat, fuel and food; can be used on your alcohol, kerosene or gas stove.
WM. B. SCOTT & CO.,
8-10 BROADWAY.
Tel. 1046.

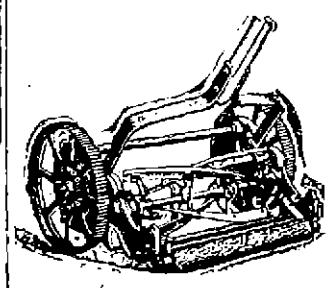

MOW YOUR LAWN
With a good Lawn Mower, one that runs easily and is quickly adjusted, that cuts high or low grass and leaves your lawn smooth.
THE READING
Has all these good points and several others that no other mower has. The sizes are 14, 16, 18 and 20-inch. The prices from $3.25 to $11.00.
S. W. Coggeshall, 201 Thames St

MILLINERY.
SALE OF
Imported and Domestic Hats.
HUGHES,
106 BELLEVUE AVENUE.

SPECIAL SALE
—OF—
Untrimmed Hats
—AT—
98c.
G. H. KIRBY,
85 Broadway.

MRS. E. S. HOLMES, HAIRDRESSER.
Switches, Puffs, Transformations, Pin Curls, etc.
Hair Goods a Specialty.
Combings Made Up.
Hair Dressing. Shampooing.
Scalp Treatment.
199 Spring St. Phone 824.

Keep Cool.

This store is ready to help you with the right kind of warm weather wearables. Suppose you come in today and look over the goods that we can but hint at in this advertisement.

LINGERIE DRESSES.
Fresh and dainty styles that will instantly appeal to you. No left overs or soiled dresses in this line but already to be worn today. We have some special values at $2.98, $4.98 and $6.98 and also some more elaborate styles up to $14.98.

LINGERIE WAISTS.
Cool low neck waists of sheer lawn and batiste with dainty trimmings and pretty designs. We have a lot of new styles to show you at 98c and $1.98.

White Dress Skirts.
These skirts like our dresses are made to fit perfectly. We have some very good values in white linene and repp at 98c ea.
Fine Pique Skirts and Imported Repps, regular tailor made models at $1.50 and $2.98 each.

Summer Underwear.
Ladies' Lisle Vests, in regular and large sizes, at 12 1-2c each.
Ladies' Mercerized and Silk Lisle Vests at 25c each.
Ladies' Pure Silk Vests, worth $1.50 at $1.00 each.
Summer Union Suits in all combinations at 25c and 50c ea.
Plain and Lace Trimmed Pants of extra quality at 25c a pair.
Men's Porus-Knit and Balbriggan Underwear at 25c and 50c a garment.

SUMMER HOSIERY.
Ladies' Silk Hose in special qualities. We have a complete line of these stockings in black, tan and white at 25c, 50c, 79c, $1.00 and $1.50 a pair.
Men's Silk Hose, the greatest value in silk hose on the market this season, in black and colors, equal to any 50c hose, at 25c a pair.
Infants' and Children's Silk Socks, in white, pink and blue, at 25c a pair.
We also carry a complete line of lisle and cotton hosiery in summer weight for the whole family from 12 1-2c a pair up.

SUMMER GLOVES.
Lisle Thread Gloves, 2 clasp, black and white at 25c. a pair.
Chamoisette Gloves in long and short styles in white and natural at 25c, 50c, and $1.00 a pair.
Silk Gloves, 2 clasp with double tips black and white, 50c. a pair
Long silk Gloves in black and white special quality at 75c. and $1.00 a pair.
All kinds of summer Wash Goods for cool dresses.

WM. B. SHERMAN, JR.,
145 Thames Street.
TEL. 995.

THOMAS MACUIRE,
Mason Contractor.
All Kinds of Stone Work, Brick Laying, Plastering, Cement Work.
Expert on Drains.
25 Dean Ave. Tel. 1174.

CHANGES IN THE TAX LIST.

[Continued from Tenth Page.]

King, Mrs. Ellen French Vanderbilt advanced $66,300, transferred from her mother, Mrs. F. O. French.

Some names which have been on the list for years have disappeared, owing to transfers. Among these are the Mary A. D. Brown heirs, Mrs. C. M. and Dr. Bell, W. B. Cutting, Ellen W. Duryea, John W. Ellis, Mrs. F. O. French, the Emily O. Gibbes estate, General Francis Vinton Greene, Joseph Hammett heirs, Florence K. Howland, Richard Howland Hunt, Arthur T. Kemp, Seth Low, Mrs. Edith E. McCagg, as to real estate; Antonia Marin, William B. Rogers, W. C. Schermerhorn, W. W. Sherman, Mrs. Henry White, as to real estate, and M. E. B. C. Zedwitz.

Following is the list, the amounts prefaced with a * being intangible personal property, the rate on which is $4, and the other amounts real estate and tangible personal, the rate on which is $13.60:

Abney, Mary Lloyd Pendleton	$30,500	$414.80
Agassiz, Alexander estate	106,800	1,452.48
Almon, Mary W. and Andrew B. heirs	20,500	
	*10,000	318.80
Andrews, Mrs. Paul A.	36,500	
	*6,000	524.48
Andrews, William	30,400	413.44
Appleton, Mary	47,100	
	*10,000	680.96
Arctic Ice Company	29,500	405.28
Arnold, Stephen H. and John Henshaw, trustees Seth Padelford estate	27,700	376.72
Astor, William heirs	204,200	3,185.12
Astor, William Waldorf	218,400	2,970.24
Auchincloss, Mrs. Hugh D.	171,200	2,328.32
Audrain, Adolphe and wife	35,100	477.36
Bailey, Cornelia B.	30,500	420.24
Baldwin, J. D. B.	49,400	671.84
Baldwin, Mary M	42,300	
	*10,000	612.56
Bank, Aquidneck National	50,700	689.52
Bank, National Exchange	25,000	340.00
Bank, Savings of Newport	66,600	905.76
Barger, Samuel F.	53,300	
	*10,000	864.88
Barker Building & Realty Company	54,000	734.40
Barker, J. Alton	26,300	357.68
Barnard College	40,100	545.36
Barnwell, Louie D. et al.	42,400	576.64
Bates, Charles S. heirs	87,000	1,183.20
Beekman, Eleanor T.	117,900	
	*100,000	2,903.44
Beekman, R. Livingston	10,000	
	*25,000	236.00
Belmont, Alva E., "Marble House"	691,500	9,404.40
Belmont, Alva E., Ledge road	133,500	1,815.60
Belmont, August	283,500	3,853.60
Bennett, James Gordon	75,700	1,029.52
Berwind, Edward J.	751,200	10,216.32
Beverly Land Company	128,400	1,746.24
Bonney, Josephine A.	31,500	
	*60,000	869.40
Blake, William P., J. C. Gray and C. R. Lawrence, trustees R. Baker estate and Ellen M. Baker	141,300	1,921.68
Blight, Atherton heirs	38,200	353.52
Boston, City of	40,000	544.00
Bowers, J. M., Radish Johnson and Katherine S. Lorillard	39,700	539.92
Brackett, Dr. Charles A.	14,300	
	*20,000	271.48
Bradley, Charles S. heirs	40,200	546.72
Brooks, H. Mortimer	6,000	
	*20,000	148.00
Brooks, Josephine	334,100	
	*350,000	4,622.76
Brown, Georgette	*100,000	400.00
Brown, John Nicholas, deceased	*500,000	2,000.00
Brown, J. Stucy	31,000	421.60
Brown, Natalie Bayard	*155,000	620.00
Brown, Natalie Bayard, guardian of John Nicholas Brown, Jr.	225,000	
	*236,000	7,004.00
Brown, Natalie Bayard, Rhode Island Hospital Trust Company trustee	*100,000	400.00
Bruguiere, Josephine P.	70,100	953.36
Buffum, Mrs. William P.	11,100	
	*20,000	230.96
Builders & Merchants Exchange	27,000	367.20
Bull, Melville heirs, and Mary Nevins Bull heirs	54,500	745.28
Burden, J. Townsend	122,200	1,661.92
Busk, Mary Hamilton	75,500	
	*40,000	1,192.24
Cadwalader, John	40,300	554.88
Carroll, Royal Phelps	*25,000	100.00
Caswell, John R.	*35,500	
	*1,000	494.24
Chanler, Winthrop Astor	113,000	1,536.80
Cherry Neck Realty Company	41,000	557.60
Clark, Elizabeth H.	19,600	
	*59,000	389.16
Clark, Daisy McCoy	142,300	
	*50,000	2,135.25
Clews, Henry	118,700	1,608.88
Coats, Alfred M.	71,000	965.60
Coleman, Martha C.	109,200	1,485.12
Common Sense Gun Company	48,900	665.04
Coogan, Harriet G.	54,300	738.48
Covell, William K.	53,400	734.24
Cramp, Rebecca R.	56,900	693.24
Crandall Ruth C.	5,100	
	*19,000	153.04
Cunningham, Mrs. Fred.	36,700	499.12
Curry, Robert W.	41,700	567.12
Cushing, Robert M. heirs	65,100	920.16
Cushing, Thomas F. heirs	59,100	807.84
Cushman, Charlotte, trustees	27,200	369.92
Cutting, B. Marion	*200,000	800.00
Davis, Edmund	51,200	696.32
Davis, Theodore M.	139,700	
	*100,000	2,177.52
DeBlois, Henry D.	63,100	844.56
De Hauteville, F. S. Grand	82,000	
	*27,000	1,215.20
Dennis, William E. Jr.	33,400	454.24
Derby, Mary B.	97,900	1,331.44
Dolan, Thomas	66,600	905.76
Drexel, Alice Troth	170,600	
	*50,000	2,320.16
Drexel, John R.	5,000	
	*100,000	100.00
Dribby, Mary B. G.	41,400	563.04
Duncan, Stuart	105,900	1,440.24
Dunn, Mrs. Thomas	23,400	
	*40,000	478.24
Dyer, Sidney Turner	61,100	830.96
Eagan, William heirs	88,900	
	*20,000	1,209.01
Emmons, Arthur B.	52,000	
	*20,000	787.20
Ege, Samuel, devisees	42,000	571.20
Fahnestock, Gibson	31,000	
	*30,000	582.40
Fearing, Daniel B., trustee	53,900	
Fearing, George R.	139,100	
	*40,000	2,015.84
Fearing, George R. and others, trustees	*25,000	100.00
Ferretti, Antonio G.	31,700	431.12
Fish, Marion Graves	91,600	1,245.70
Flint Marion W.	34,800	473.28
Fludder, Annie R.	16,800	
	*27,500	338.48
Ford, John R., heirs	35,800	486.88
Foster, Percy	20,500	
	*75,000	1,571.60
Frelinghuysen, T. G. and Fred, executors J. N. A. Griswold	*200,000	800.00
Gallatin, R. Horace	39,000	530.40
Gambrill, Anna Van Nest	129,800	1,765.28
Gammell, Robert Ives	102,300	
	*100,000	1,798.08
Gammell, Mrs. Robert Ives	*40,000	160.00
Gammell, William	124,300	1,690.48
Garrettson, Fred P.	32,000	435.20
Gaskins, William A. et. al. executors C. G. Weld	*200,000	800.00
Gerry, Elbridge T.	386,600	
	*165,700	6,050.56
Gibbs Land Company	55,700	757.52
Gibbs, Mrs. T. K.	404,800	
	*100,000	1,825.28
Gilbert, Clara M. and others	27,800	378.08
Glover, John H. heirs	30,100	409.36
Glyn, Mary R. H.	41,200	573.92
Goelet, Mary R., George G. De Witt and Robert Goelet, executors Ogden Goelet	*150,000	600.00
Goelet, Ogden heirs	645,500	8,792.40
Goelet, Robert	5,000	
	160,000	668.00
Goelet, Robert W.	5,000	
	*300,000	1,268.00
Goelet, Robert heirs	190,100	2,585.36
Gray, Grace T.	69,600	946.56
Greene, Eliza H. heirs	33,200	
	*25,000	551.52
Greene, Fred W. and T. P. E. trustees	17,300	
	*15,000	295.28
Greene, William Brenton, Jr., and Richard J. A.	39,500	537.20
Griswold, John N. A. heirs	139,900	1,902.64
Grosvenor, Rosa A.	74,700	1,015.92
Grosvenor, Mrs. William	88,600	1,204.96
Hague, Mrs. Arnold	57,800	786.08
Haire, Joseph heirs	40,200	546.72
Hale, Harriet E., et al	39,700	539.92
Hammett, Albert heirs	31,500	428.40
Hammett, James H. heirs	39,400	535.84
Haney, Edward J.	47,200	641.92
Harlow, J. Edward	*25,000	100.00
Harisburn, Isaac, deceased, trustee	72,800	
	*30,000	1,110.08
Haskell, George D.	76,600	1,041.76
Havemeyer, Henry O. Jr.	40,100	545.44
Havemeyer, Theodore A., heirs	50,400	685.44
Hazard, Abby C., Emma and Rena	55,500	733.01
Hazard, Barclay, executor Anna	*250,000	1,000.00
Hazard, John A., devisees	31,700	431.12
Hoffman, Charles F.	92,200	1,267.52
Horgan, Mary H.	100,400	1,365.44
Horgan, Patrick H.	168,200	2,287.52
Horgan, P. H. and Edward Newton heirs	30,700	417.52
Hunter, Anna F.	44,200	
	*47,200	789.92
Huntington, Mrs. S. E.	35,600	484.16
Huntington, Oliver W.	37,800	511.36
Huntington, Samuel E.	5,000	
	*20,000	148.00
Hutton, Guan M. and Celeste M. W.	154,200	2,097.12
Industrial Trust Company, Providence	*156,100	624.40
Ikelle, Mrs. W. E.	33,700	458.32
Jacobs, Mary P.	269,100	3,659.76
James, Arthur Curtiss	689,600	9,378.56
Jay, Augustus	23,200	
	*10,000	355.52
Jennings, Mrs. O. B.	46,800	636.48
Johnston, John D.	26,200	356.32
Jones, Catherine O., trustee	88,800	1,207.68
Jones, Henry J.	30,300	412.08
Jones, Mrs. Pembroke	184,500	2,509.20
Kane, Delancey	63,100	
	*25,000	958.16
Keeler, Thomas F. and Herbert Bliss	60,200	682.72
Kendall, W. Sargent	28,600	387.60
Kennedy, Robert Lenox	35,500	482.80
Kernochan, Catherine L.	169,800	2,209.28
Ketchas, Alice and Edith M. K. Wetmore	53,500	727.60
King, Ella Rives	93,400	1,270.24
King, Mrs. LeRoy	93,400	
	*99,600	1,608.64
King, George Gordon	205,200	
	*200,000	3,590.72
King, G. G., L. B. McCagg and E. H. King, trustees	40,700	553.52
King, Georgianna Gordon	*30,000	120.00
King, William Dehon	19,600	
	*50,000	465.56
Knight, Edward C. Jr.	271,800	3,778.08
Langley, Alfred G.	13,200	
	*28,300	292.72
Lanier, Harriet B.	38,600	524.96
Lawrence, Prescott and wife	59,100	803.76
Lawton, Thomas A.	49,100	
	*22,000	755.76
Leary, Annie	42,100	572.56
Ledyard, Lewis Cass	65,600	796.96
Leeds, Nonnie Stewart	355,200	
	*50,000	5,003.52
Leeds, Nonnie Stewart, trustee	*100,000	400.00
Le Roy, Stuyvesant heirs and Pauline W.	22,400	
	*25,000	404.64
Lippitt, Charles Warren	161,800	2,200.48
Livermore, Josephine W.	87,000	
	*20,000	1,253.20
Lorillard, Louis L. Jr.	40,700	553.52
Ludlow, Margaret and E. Livingston	23,400	387.24
Lyman, Annie	4,800	
	*85,000	405.28
Lyman, Florence	65,000	896.24
McCagg, Edith Edgar	*200,000	800.00
Mallery, Jennie T.	56,000	761.60
Marquand, Allan, H. G. Ward and H. Goodwin, trustees estate H. G. Marquand	145,500	1,978.80
Mason, Ellen F.	188,200	
	*150,000	3,160.52
Mason, Dr. John J.	56,900	
	*25,000	792.24
Massachusetts Institute of Technology	57,600	783.36
Mathews, Mary Betts	63,600	864.96
Matteson, Frank W. and W. W. Sherman, trustees for Georgette Brown	120,600	
	*75,000	2,068.00
Matteson, Frank W. and W. W. Sherman, trustees for Sophia Augusta Sherman	*75,000	300.00
Matteson, Frank W., W. W. Sherman and R. H. I. Goddard, trustees	85,200	1,187.60
Mattison, Esther D.	130,900	1,780.24
McKee, W. Scott	86,500	1,181.84
Megin, Ogden	77,900	1,058.96
Morgan, Edwin D.	176,200	
	*50,000	2,396.32
Morgan, Elizabeth Wetmore	38,800	527.68
Morrell, Edward	57,200	777.92
Morse, E. Rollins and Marian R.	117,700	1,600.72
Muenchinger, Gustave and Amanda S.	49,900	678.64
Murphy, Patrick J.	27,100	368.24
Neilson, Jessie L.	25,300	359.88
Newport Casino	120,000	1,632.00
Newport Coal Company	28,000	380.80
Newport County Club	57,500	782.00
Newport & Fall River Street Railway Company	702,800	9,558.08
Newport Fisheries & Cold Storage Company	33,000	448.80
Newport Gas Light Company	239,900	3,262.64
Newport Realty Company	39,600	538.56
Newport Trust Company	125,000	1,700.00
Newport Trust Company, executor Robbins Little	*40,000	160.00
Norman, Abby K.	103,400	1,406.24
Norman, Guy	27,000	367.20
Norman, Guy and Maxwell, trustees	20,500	
	*300,000	1,478.80
Oelrichs, Theresa A.	286,900	3,901.84
Old Colony Railroad Company	368,500	5,011.60
Old Colony Steamboat Company	30,000	489.60
Olmsted, Albert H.	43,500	591.60
Osgood, William H. heirs	100,600	1,368.16
Parker, James V.	39,200	533.12
Parmenter, Anson	21,500	
	*6,000	316.40
Pearson, Frederick heirs	78,500	1,067.60
Peckham, Job A.	1,300	
	*30,000	137.68
Perry, Margaret J.	142,000	1,931.20
Pinney, Rose D. heirs	51,900	705.84
Pierson, Mrs. Fred	35,000	476.00
Pinard, Cazeau and Eliza M.	66,000	897.60
Pitman, Theophilus T.	29,600	
	*10,000	442.56
Post, Lucrie F.	38,000	516.80
Potter, James Brown et al. trustees M. L. Potter estate	*50,000	200.00
Powel, Hope Ives, executrix estate Samuel Powel	*25,000	100.00
Powel, Pemberton H.	52,400	
	*30,000	832.64
Powel, Samuel, heirs	26,300	357.68
Powel, Samuel, devisees	43,400	
	*35,000	720.24
Provident Life & Trust Company, executor estate Samuel B. Shipley	33,400	454.24
Pumpelly, Raphael	43,300	591.60
Rawson, Edward Stephen	36,500	
	*3,000	509.76
Read, Harwood E.	27,500	374.00
Redmond, Lydia S.	23,400	399.84
Reed, John Van D. heirs	42,800	582.08
Rhode Island Hospital Trust Company, etc. trustees estate J. B. M. Grosvenor	*100,000	400.00
Rhode Island Hospital Trust Company etc. trustees for Rosa Grosvenor	*50,000	200.00
Rhode Island Hospital Trust Company, etc., trustees estate William Grosvenor	*400,000	1,600.00
Rhode Island Hospital Trust Company, trustee estate A. L. Sands	*75,000	300.00
Richmond, Martha E. heirs and Mary	39,100	531.76
Ridlon, Emily C.	31,000	421.60
Riggs, William, heirs	30,200	418.58
Rives Grace W.	89,400	
	*35,000	1,238.44
Rives, Mrs. G. L.	66,400	903.04
Robinson, Mrs. C. L. F.	50,000	680.00
Sachs, Louis and Samuel, devisees	133,700	1,818.32
Safe, Harriet Ives	230,400	
	*50,000	3,333.44
Scott, Augusta T. et al. executors estate George S. Scott	*200,000	800.00
Scott, George S. heirs	116,900	1,589.84
Sheehan, Julia A.	32,100	436.56
Shellell, Lillas S.	*61,200	832.32
Sheffield, William Pallen	96,600	1,313.76
Sherman, Albert K.	19,100	
	*10,000	299.76
Sherman, Albert K. and Mary E.	23,000	
	*8,000	344.80
Sherman, Albert K. and Thomas G. Brown, deceased, trustees	3,100	
	*35,500	185.35
Sherman, Isaac L.	30,200	410.72
Sherman, Mrs. W. W.	92,600	
	*250,000	2,259.36
Sherman, W. W. et al., trustees of Sophia Augusta Sherman	*411,000	1,644.00
Sherman, W. W. et al., trustees for Sophia Augusta Sherman	*43,700	174.80
Sherman, W. W. et al., trustees for Irene and Mildred Sherman	*131,300	525.20
Shields, Professor Charles W. heirs	51,400	699.04
Slater, Elizabeth Hope	136,300	1,853.68
Smith, Alfred heirs	67,800	922.08
Smith, Constant	52,600	715.36
Smith, George Warren	57,500	782.00
Smith, James Clinch, deceased	34,600	470.56
Sorchan, Charlotte	46,500	632.40
Southwick, J. M. K. (Incorp.)	16,500	
	*20,000	224.40
Spencer, John Thompson	50,100	681.36
Spencer, Lorillard, estate	35,000	
Spencer, Lorillard, Jr. et al., executors estate, L. Lorillard Spencer	*200,000	800.00
Spouting Rock Beach Association	38,800	527.68
Stacy, Joshua	29,900	406.64
Stanley, F. L. et. al. trustees estate Gordon McKay	83,100	1,134.21
Steinman, Martha H. and Harriet W. Benson	26,700	363.12
Stevens, Harriet L.	*25,000	100.00
Stevens, Paran, devisees	54,200	738.48
Stevenson, Howard A.	34,000	462.40
Stewart, Anthony	68,400	791.24
Stewart, Uspenard	41,300	561.68
Stillman, James	101,300	1,377.68
Stokes, Anson Phelps	25,300	350.88
Sturgis, Frank K.	76,300	1,037.68
Sullivan, Jeremiah K.	56,500	772.49
Swan, James A.	58,500	
	*10,000	835.63
Swan, Sallie C.	5,200	
	*25,000	155.04
Swinburne, Daniel T., heirs	36,100	456.56
Swinburne, William J., heirs	28,400	356.24
Tailer, T. Suffern	169,500	2,305.20
Taylor, Henry A. C.	132,100	1,795.56
Thaw, Elma Dows	72,500	983.28
Thayer, Nathaniel, Jr., heirs	71,700	975.12
Thomas, Ann Augusta et al. trustees estate Samuel Thomas	*300,000	1,200.00
Thomas, Mrs. E. P.	133,000	1,808.80
Thorne, W. K. and wife, heirs	58,100	790.16
Tilley, Elizabeth G. executrix estate of W. T. Tilley	*52,000	218.00
Tisdale, Charles and Oliver	27,400	372.64
Tompkins, W. W. heirs	45,300	622.93
Travers Land Company	39,300	534.48
Twombly, H. McKay, heirs	645,500	8,778.80
Underwood, William J. devisees	26,300	357.68
Van Alen, James J.	275,100	3,741.36
Van Alen, James L.	2,000	
	*25,000	127.20
Van Alen, Margaret Louisa	32,900	447.44
Vanderbilt, Alice G.	1,040,100	14,145.36
Vanderbilt, Elsie French	68,300	
	*50,000	1,128.88
Von Zedwitz, Waldemar C.	51,900	704.48
Walsh, John K. and William J.	31,700	431.12
Ward, Henry H.	41,400	563.04
Warren, George H. estate	51,200	696.32
Warren, George H. et al	63,400	862.24
Weaver, Susan J.	22,000	
	*8,000	231.20
Webster, Hamilton Fish	22,800	
	*20,000	390.08
Webster, Sidney heirs	122,000	1,659.20
Weld, William F. heirs	40,000	544.00
Weld, William G. heirs	118,500	
	*200,000	2,411.60
Wells, Annie R.	35,100	477.36
Wells, William S.	248,700	3,383.92
Wentz, James G.	38,200	519.52
Wetmore, George Peabody	295,100	
	*250,000	5,013.36
Wetmore, G. P. and M. G. King	28,200	383.52
White, Henry	*50,000	200.00
White, Mrs. Henry	*75,000	300.00
Whitehouse, Mrs. FitzHugh	72,800	990.08
Whitney, Harry Payne and Gertrude V.	132,400	1,800.64
Wickes, Marion Haven	33,300	450.88
Widener, George D. estate	171,400	2,331.04
Wilcox, Mary C.	58,600	796.96
Willing, J. R. Barton	59,500	656.80
Willoughby, Hugh L.	43,700	594.32
Wilson, Richard T. heirs	74,900	1,018.64
Whitbron, Egerton L.	33,500	455.60
Wood, Rose V.	29,100	395.76
Woodward, James T. heirs	102,600	1,395.36
Work, Frank, heirs	93,600	1,272.96
Wysong, John J. estate	*100,000	400.00
Wysong, Martha M.	103,700	
	*50,000	1,610.32
Young, Henry devisees	25,500	346.80
Zabriskie, G. C. et al. executors Sarah T. Zabriskie estate	*200,000	800.00
Zabriskie, Ethel	125,600	1,708.16

CLOTHING.

House, Coach and Stable Liveries Made to order at short notice.

OTTO, Men's Tailor, 244 Thames Street.

LINEN SUITS
From $13.00 up.
Buttons made from your own material.
PINTO BROS.
Tel. 9936. Furrier. 115 Spring St. Newport, R. I.

PERFECTION RED CEDAR SHINGLES.
A. & H. G. HAMMETT,
Lumber, Hardware, Brick, Lime, Cement, Sewer Pipe.
319-321 Thames Street.

Tennis Fences
In Stock.
Immediate Delivery.
Rust-Proof Fences.
Galv. Anchor Posts.
PERCY T. BAILEY,
Melville Station, Newport, R.I.
Telephone 1622.

An Appeal to Wives
You know the terrible affliction that comes to many homes from the result of a drinking husband or son. You know of the money wasted on "Drink" that is needed in the home to purchase food and clothing. ORRINE has saved thousands of drinking men. It is a home treatment and can be given secretly. Your money will be refunded if, after a trial, it has failed to benefit. Costs only $1.00 a box. Come in and get a free booklet and let us tell you of the good ORRINE is doing.
D. A. Kirkman's Pharmacy, 475 Thames Street.

WEAR HUB RUBBERS This Winter

Lawn Requisites
MOWERS
Imperial-Townsend, Victory-Townsend, Lion-Cadet Lawn Mowers, all sizes and prices.
LAWN BOOTS
Best quality Horse Lawn Boots.
SWINGS
Wooden Lawn Swings, $4.50 to $9.
All kinds of Hand Tools for lawn and garden.
THE GEO. A. WEAVER CO.,
19 BROADWAY.

Women who wash clothes *used* to have such terribly rough, wrinkled, red, coarse hands!

This was *before* they learned about *Welcome Soap* and how easily and *safely* it washes even the daintiest fabrics.

—How it *protects* the clothes instead of destroying them.

For more Borax is used in Welcome in one year than in all other soaps manufactured in New England in *five* years! This is merely *one* reason why you should buy a trial cake of Welcome. *One* reason why twice as much *Welcome* is sold as any other.

See for *yourself* how much better your hands feel and *look!*

And how much easier your washing is done. How much longer your clothes last. A big cake 5c. (36)

TRADE MARK

Welcome Soap

"For Generations the Choice of New England Women"

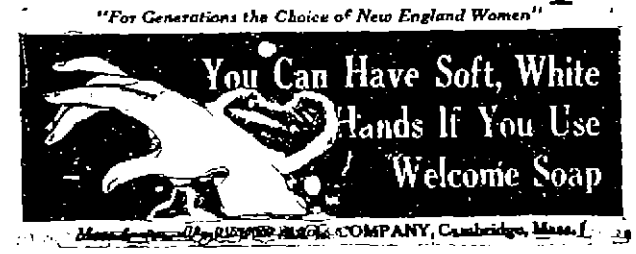

Manufactured by RIVER MILL COMPANY, Cambridge, Mass.

This Is a Good Trade.

"WELL, I'll tell you what I will do. If you will take the entire lot I will put them in at $3.75 a case, and we will ship them tomorrow. You will take them? All right. This is a good trade and I'm glad to be able to throw it your way."

Many a Good Trade is made nowadays when the jobber uses the Bell Long Distance service to reach the retailer.

Every Bell Telephone is a Long Distance Station.

Providence Telephone Company,
Contract Dept., 142 Spring St.

BLUE CRUSHED STONE.
Screened to size. Contractors for macadam roads and driveways. Path dressing a specialty, steam roller for rent.
Peckham Bros. & Co.
Tel. 1559. P. O. Address Newport, R. I.

Automobile Tires.
Inner Tubes Vulcanized
Lindsay Gas Lights and Fixtures
C. J. SWENSON'S BICYCLE SHOP,
BELLEVUE AVENUE.

REAL ESTATE AND INSURANCE.

FOR SALE.
An excellent 7 Room Cottage on Thurston avenue nearly new. Best of plumbing and hot water heat $3,400.
An excellent Cottage on Summer street with large lot. Would make a nice home for a Naval Officer. Has 10 rooms, bath and furnace. Arrangements can be made for inspection.
A good take in a cottage on Hall avenue.
A bargain in a cottage on Cross St.
A number of cottages in values from $2,500 to $3,400.
Farms in Portsmouth and Middletown from $8,000 up to $25,000.
SIMEON HAZARD, 32 Franklin Street

FOR SALE.
Valuable Estate for Sale at Tiverton, R. I.
32 acres of all cleared land. 300 feet frontage on Seaconnet river. Fine residence (eleven rooms), steam heat and running water. Four-room cottage. Two barns, crib, ice house.
Price, $7,700.
Can arrange for mortgage for good proportion of selling price.
WM. E. BRIGHTMAN,
164 Bellevue Avenue

C. E. WEEDEN,
JAMESTOWN, R. I.
Owing to change of orders of Naval Officers, two desirable furnished cottages are to be sublet at a low price for the season.

FOR SALE.
Two Tenement House on Church Street.
Bargain of Two-Tenement House, near the Postoffice.
Two-Tenement House on Dearborn street; also Two Tenement House on Golden Hill street.
Cottage, off Broadway, with all modern improvements.
WILLIAM LOFTUS, 234 Spring St.

Attractive Villas and Cottages for sale.
Also Farms and Country Places on the Island.
Insurance in strongest Companies.
Rentals for season of 1912.
FREDERICK H. PAINE,
Bellevue Avenue and Catherine Street.

FOR SALE.
Large House and Stable with nearly two acres of lawn.
AT ¼ OF COST PRICE,
Owner going abroad
Place ready for immediate occupancy.
DeBLOIS & ELDRIDGE
125 Bellevue Ave.

WHEN YOU WANT INSURANCE
Come and talk the matter over with us. We can give you the best service in the strongest and most liberal companies and our rates are the same as those of the smaller companies.
We sell insurance that insures.
J. B. PARSONAGE & SON,
Real Estate and Insurance,
10 Franklin Street. Opp. Postoffice,
Newport, R. I.

COTTAGE TO LET
NEAR MORTON PARK.
With all the modern improvements.
—BY—
J. L. CUMMINGS,
130 Thames Street.

FOR SALE.
Cottage, near Postoffice, all modern improvements.
Cottage, modern improvements, Cross street. Price low.
Tenement and two stores; building in good condition; centrally located; good business property.
CLARENCE A. HAMMETT CO.,
323 Thames Street.

BUILDING LOTS
On Bayside avenue, Second and Third streets, and on Lasalle place.
EDWARD L. SPENCER,
REALTY BUILDING.

SITUATIONS WANTED.

Advertisements of 25 words under this head if set close are inserted once for 25 cents, and 10 cents for each time hereafter, on one order.

GERMAN GOVERNESS.

Family going abroad would like to find permanent position for thoroughly recommended German governess who is excellent also in music. P. O. Box 356, Newport, R. I.

WANTED—Situation by first-class laundress; hand or single handed. New York references. Address Box 69, Daily News Office.

WANTED—Situation by a young man as valet, butler, or second man; with the best of Newport references. Address Box 56, Daily News Office.

EXPERIENCED dressmaker wants sewing by the day or at home. Miss A. Anderson, 42 Pope street.

WANTED—Any kind of outdoor work for a faithful young man. Address Box 25, Daily News Office.

A YOUNG MAN, competent to drive and care for automobile, wants situation with private family. Of good character and strictly temporate. Can come well recommended. Address Box 13, Daily News Office.

WANTED—Work by the day or hour. Address Box 49, Daily News Office.

HELP WANTED

Advertisements of 25 words under this head if set close are inserted once for 25 cents and 10 cents for each time hereafter, on one order.

WANTED—SKATE BOYS

To work evenings. Also a boy to do general work around rink. Apply Mgr. Sariero, Roller Rink.

WANTED—An experienced colored woman for general housework in small family. Call between 6 and 8 at 23 Hall street.

WANTED—Chauffeur mechanic for the summer season. Must understand repairing and have the best of references. State wages. Address Box 5, Daily News Office.

WANTED—Young girl to assist with care of two children. Call at 7 Elliott Place.

WANTED—Young girl for second work, and care of children. Apply 35 Kay street, at one o'clock.

WANTED—Carpenters, at once. Apply R. W. Curry, Chapel street.

WANTED—Few more men look after our business in unoccupied territory. Position permanent; good pay. C. R. Burr & Company, Nurserymen, Manchester, Conn.

GREAT OPPORTUNITY TO MAKE MONEY FAST, selling "Great Leaders and National Issues of 1912," discussed by Roosevelt, Wilson, Taft, Clark and other leaders of all parties. Lives of all candidates. 160 colored and other illustrations. Only $1.00. Very liberal terms; outfit free. Universal House, 1010 Arch Street, Philadelphia.

WANTED—Salesman for paints, automobile oils and lubricants. Excellent inducements. The Middle States Oil Co., Cleveland, Ohio.

WANTED—A seamstress. Steady work year around. Apply 16 Farewell street.

GENERAL WANTS.

Advertisements of 25 words under this head if set close are inserted once for 25 cents, and 10 cents for each time hereafter, on one order.

TUITION. Experienced instructor Common or higher branches. Terms reasonable. Address H. J. Chase, Melville Branch, Newport.

WANTED—To buy cheap, two rubber tires; must be in good condition, 36x4. Address Box 51, Daily News Office.

WANTED TO RENT—For July and part of August, a small, stylish, reliable, up-to-date, family motor boat, suitable to carry four to six persons. State terms. Prepared to pay a good rental, and boat handled carefully. D. F. Sutherland, Private Banker, Winchester, Ont.

WANTED—1,000 men and women who wish to buy good traveling trunks and bags at reasonable prices. Stoneman's, 369 Thames street.

FOR SALE.

Advertisements of 25 words under this head if set close are inserted once for 25 cents, and 10 cents for each time thereafter on one order.

FOR SALE—$20 Edison phonograph and 50 records, price $20. Also thoroughbred Scotch collie female dog, 9 months old, price $10. Address Box 41, Daily News Office.

FOR SALE—Two registered Guernsey bulls, one and two years old, both good size and choice ones. Also Guernsey Cow, four years old, been calved five weeks; a good milker and a choice family cow, clever for a child to handle. This is high-grade Guernsey stock and the papers can be transferred to the purchaser. Apply Ledyard Anthony, Jamestown, R. I. Tel. 7912.

I OFFER for sale ten carefully selected pianos from the Weissner Piano factory, N. Y., at comparatively small advance in price over cost of production, cash or instalments. Why not give $50 to $100 on that piano you intend to buy some time? My charge for piano tuning is square piano $2.00, upright piano $2.50, grand piano $3.00. 10 to 20 discount on all orders sent direct to me. Yearly care of pianos at special rate. Ralph Wood, Phone 1464, 55 Bellevue avenue.

FOR SALE—Rubber-tired surrey and double harness, cheap. Inquire E. R. Pearson, 19 Howard street.

SQUARE PIANO for sale; good condition, only $35, with stool delivered. Full price will be allowed in trade. Barney's Music Store, 140 Thames street.

FOR SALE CHEAP—Auxiliary catboat, 28x10 ft., 29 H. P. enclosed reverse gear, all machinery below deck; automobile control; large cabin; roomy cockpit. A boat that you can go with and get back, regardless of weather. Absolutely safe, can be handled by 15 year boy. For demonstration call at 475 Thames street or Phone 1256.

FOR SALE—18-ft. launch, 3½ H. P., 5 ft. beam, 2 ft. draught, oars, spray hood and canvas cover for cockpit. Engine and hull in good condition; graceful, seaworthy type of boat. $150. Williams and Manchester's yard.

FOR SALE OR TO LET—Ponies for the season. J. H. Steel, horse dealer, Lawton's stable.

WINDOW BLINDS.

FOR SALE—11 pairs of blinds to fit windows about 56x84 inches. Price 50 cents a pair. Address Box 28, Daily News Office.

FOR SALE

COLUMBIA ELECTRIC VICTORIA PHAETON,

Fine Condition with New Batteries.

—APPLY—

FLUDLER BROS., Old Beach Road.

FOR SALE.

75 Bicycles, New and Second-Hand, $5 Up.

Renting for the season, Oil-Proof Tires $3.50. Agent for Dayton Bicycle. New Bicycle, Coaster Brake thoroughly guaranteed $22.50.

VINING'S LITTLE BICYCLE STORE, Broadway & Oak Street. Repairing. Telephone 87.

SUBSCRIBERS TO THE DAILY NEWS WHO DO NOT RECEIVE THEIR PAPERS REGULARLY AND IN GOOD CONDITION SHOULD MAKE COMPLAINT TO THE OFFICE.

LOST AND FOUND.

Advertisements of 25 words under this head if set close are inserted once for 25 cents, and 10 cents for each time hereafter, on one order.

LOST—Canary bird; brown and yellow. Liberal reward if returned to 32 High street.

THE PERSON or persons who took nine pans of petunias from Masonic Hall are requested to return the same and avoid further trouble.

LOST—Pair rimless eyeglasses, Saturday afternoon. Return to 5 Ellwood place and receive reward.

NOTICE.

FIVE HUNDRED DOLLARS REWARD and no questions asked for the return of the following articles stolen from the home of J. Bertram Lippincott, Conanicut Island, in August 1911; one ladies' gun metal watch, small size; one ladies' hunting case gold watch "J. W." in raised letters on case; one long, thin, gold chain to go around neck, would reach below waist, fine links with triangular pieces at intervals; one long, thin, gold chain, ladies', attached to which was a twenty franc gold piece, head of Napoleon, and a lorgnette chain, one long, thin, gold chain, filagree, charm attached, combination of anchor and cross; one thin, gold neck chain, coral bard, pendant; one gold Dog Collar, Indian design, row of pearls in silver setting in centre, balance of various colored stones; one necklace of Jacinths and diamonds. Medallion in centre of Jacinths and diamonds; one large brooch of smoky quartz, heavy setting of light colored gold. Address Lewis H. Burdick, Jamestown, R. I.

FOR RENT, ROOMS AND BOARD.

Advertisements of 25 words under this head if set close are inserted once for 25 cents, and 10 cents for each time hereafter, on one order.

TO LET—Lower furnished tenement of six rooms, with good yard and piazza, with all modern improvements. Call no later than Saturday at 10 Ayrault street.

TO LET—A five-room tenement, with gas and toilet, at 35 Hammond street.

WANTED—By a small family, two or three furnished rooms for light housekeeping. Address Box 9, Daily News Office.

GENTLEMAN wishes three rooms, with bath, for self and valet, in private house for whole season; vicinity of Reading Room preferred. Address Box 18, Daily News Office.

TO LET—A barn on Mill street, suitable for one or two automobiles. Inquire at 47 Mill street.

TO LET—New cottage, upper Thiel street. Seven rooms and bath; electric light, gas, all latest improvements. Apply A. B. Cascamas, 100 Thames street.

BOARD and rooms. Table board a specialty. The Manhattan, 19 East Bowery street. Telephone 8848.

TO LET—Stable, suitable for garage. Concrete floor; 40x20 feet. Apply 8 Hunter street.

TO LET—Large, airy front room, first floor, 28 Ayrault street.

TO RENT—Furnished room in central location. Modern improvements. 20 Sherman street, right-hand bell.

FOR RENT—Upper tenement, 5 rooms and bath, $16.50. Apply H. E. Chace, Coggeshall building.

GARAGE FOR RENT—Concrete floor, water, electric light. Quiet neighborhood. Call and see it, 17 Clinton avenue. Geo. A. Pritchard.

STORE TO LET—132 Spring street, $18 per month. Inquire of Wm. Mathers, 38 Pelham street.

TO LET—A furnished room in good location, about ten minutes' walk from Touro Park. Address Box M, Daily News Office.

TO LET—Store 42x42, as a whole or in part. Apply Stark's garage, South Baptist street.

TO LET—Sections of storage shed in freight yard. Freight handled directly from car to shed. Apply to Newport Coal Co.

AIRY, prettily furnished home to rent; 6 rooms; all conveniences; housekeeping. Telephone. Reasonable. Splendid location. Apply after 10 A. M. 105 Church street.

TO LET—One, two, three or four rooms and kitchenette. Modern. First-class location. 227 Broadway. Tel. 2242.

TO LET—Nine-room cottage corner Channing street and Malbone road. H. W. Smith.

TO LET—New house, upper tenement, seven rooms and bath; hot water heater, electric light, gas, hardwood floors. Set tubs. Separate piazza and entrance. Vacated May 1st. 7 Peckham avenue. Inquire next door.

OFFICES IN NEWS BUILDING.

For rent possession given immediately a desirable suite of offices in the Daily News building, second floor (one flight), southern exposure, steam heat, janitor's service and lavatory. Rent $28 a month.

THE MACPHIE COTTAGE.

106 Church Street.

FIRST-CLASS BOARDING HOUSE.

Terms Reasonable.

Telephone 1722

Furnished Rooms To Let.

MEALS IF DESIRED.

PROSPECT HOUSE,

22 Prospect Hill St.

NASON COTTAGE,

20 MILL STREET.

Reasonable terms for board and room.

TO LET.

A new seven-room cottage on Union street,

Stanton Terrace Plat.

THE BARKER REALTY CO.,

Phone 1190. 105 Broadway.

EMPLOYMENT OFFICES.

Employment Office.

Mrs. M. A. Ross.

Successor to the late Mrs. Knutson.

541 Spring Street.

Corner Narragansett Avenue.

The business will be continued in the future on the same approved system and extensive scale as in the past.

First-class help always to be found at this office.

Tel. 103.

Employment Bureau,

MRS. N. M'MAHON

31 John Street. Tel. 845.

First-class male and female household help supplied.

Prompt attention given all orders left at this bureau.

Mrs. Hodgson,

INTELLIGENCE OFFICE.

47 FAREWELL STREET.

Tel. 788. Newport, R. I.

CLARK LEADS ON THE FIRST BALLOT.

[Continued from Seventh Page.]

wood committee, said the 117½ votes cast for the candidate exceeded by 6½ the number they expected. Their gains were the two in Maine, two in New Jersey, one in Hawaii, one in Porto Rico and half a vote from Virginia. They expect to receive substantial gains in the second and third ballots today, but are not looking for much change on the first ballot because of the high feeling which prevails for the present leaders in the race.

Judge Hudspeth of New Jersey, national committeeman from that state, said Governor Wilson will be the nominee. "I do not look for much changing of votes on the second ballot" said Judge Hudspeth, "but I have been assured that after that the drift will set in toward Wilson. We have been assured that on the third ballot and thereafter many new votes will come to Wilson."

Delegates instructed for Governor Harmon, encouraged by his strength as shown on the first ballot, met today and determined to exert every possible effort to increase the Ohio candidate's strength on the next ballot. James Ross of Columbus, a delegate at large, presided at the conference and directed the Harmon boomers to go out for the "wavering delegates." "I have talked to hundreds of delegates who are instructed for one candidate or another, who have given up hope for their man," said Mr. Ross. "Scores of these men have told me they would be for Harmon. We got more votes than we looked for on the first ballot and we will gain support from now until the final ballot."

UNDERWOOD SUGGESTED.

Nominee for Vice Presidency As Uncertain as That of President.

BALTIMORE, June 28.—With the candidates for the Presidential nomination on the home stretch, the politicians are grooming the field of entries for Vice President. In the present situation there is no favorite for second place. Uncertain as the Presidential nominee is, at the moment that for Vice President is impossible of a good guess. Gossip today as to the Vice Presidency failed to crystallize.

Among the most conspicuous of the Vice Presidential possibilities at this time are Governor Burke of North Dakota, who was in the Presidential contest until last night, when he withdrew his name; Representative Sulzer of New York, Mayor Preston of Baltimore, one of the leading hosts of the convention; Representative Henry of Texas, champion of Bryan in the progressive movement and chairman of the House committee on rules and many others.

The name of Representative Underwood is also much talked of in case the first place on the ticket does not fall to his lot. Underwood, it is regarded, would surely cement harmony in the party and bring together all factions in the South and pivotal states, New York, Illinois and Indiana. Mr. Underwood, however, is not seeking the Vice Presidency and his staunchest supporters insist that unless he is chosen to head the ticket he will prefer to remain where he is as leader of the House majority.

BRYAN SILENT OVER VOTE CAST.

Moral Victory Believed to Have Been Secured in Passage of Resolution.

BALTIMORE, June 28.—William J. Bryan had no word to say today on the first ballot cast for the Presidential nomination by the convention, and after the adjournment of the all-night session the Nebraskan hurried to his hotel, where he retired for a needed rest. He indicated that the delegates had already spoken their mind against Underwood and Harmon, but was noncommittal as to whether his choice was Clark or Wilson, although he added that he had voted for Clark.

Mr. Bryan believes that he has achieved a great moral victory in securing the passage of his Morgan-Ryan-Belmont resolution, which was hurled into the convention like a bombshell last night. Over the breakfast table this morning Mr. Bryan talked freely of the resolution and when asked what the effect would be replied: "You wait for a week. There has never been such an alignment of a political party against the interests. Just see the vote that was cast for the resolution."

"Did not the elimination of the last clause demanding the withdrawal of any delegates representing the Morgan-Ryan-Belmont interest nullify the resolution?"

"No," replied Bryan with emphasis. "The last clause was merely putting into effect the first clause. When before in any convention have we had such men named? What do you think of Virginia's vote in favor of this resolution? There were 23½ votes for it and one half of a vote against it and Thomas F. Ryan was sitting in the delegation. This resolution has made the delegates get in line. Those who nominated a reactionary after passing this resolution would never dare go home if they live west of the Allegheny mountains. The convention has gone on record."

An inquiry as to whether he would support a reactionary candidate seemed to irritate Mr. Bryan and he gave no definite answer.

"Mr. Bryan, it has been suggested among the delegates that conditions might arise that would cause you to bolt".

"I don't reply to every report that is started about me," answered the Nebraskan. "I don't think any man has the right to ask me that question. If he is a man worth asking he will not answer. When this convention started could you tell what is going happen. A man's course of action must be determined as circumstances arise."

CLARK NOT KEPT AWAKE.

Hears of His Lead on First Ballot This Morning from Newsboys.

WASHINGTON, June 28.—Speaker Clark was not kept awake last night by the balloting at Baltimore. He remained up only a little past his usual retiring hour, and long before the delegates were casting votes for him he was at home fast asleep and did not know that he had led on the first ballot until this morning, when the newsboys were shouting "Extra."

Mr. Clark remained in his office at the Capitol until a little after midnight, reading bulletins but off the wires, but left for home and went to bed shortly after Senator Reed placed him in nomination. The Speaker was the least disturbed of all those around him.

AMERICAN SITUATION DISCUSSED

Bishop Farrelly of Cleveland Received in Audience by the Pope.

ROME, June 28.—The Pope today received in private audience Bishop John P. Farrelly of Cleveland, with whom he discussed both the religious and political situation in the United States, and especially in connection with the Presidential campaign.

Capital $100,000.00 Surplus and Profits earned $94,400.00

NATIONAL EXCHANGE BANK,

38 Washington Square.

Interest paid on daily balances.

New accounts solicited.

City Depositary.

THE SAVINGS BANK OF NEWPORT.

(INCORPORATED A. D. 1819).

Newport, R. I., June 27, 1912.

The annual meeting of the corporation of the Savings Bank of Newport will be held at the banking room on

FRIDAY, JULY 19, at 3:30 P. M.

G. P. TAYLOR, Treas.

Phone 2100. Phone 2100.

The Century Store.

Founded 1796.

Unusual Values in Domestics THIS WEEK.

Pillow Tubing, made of extra heavy cotton, Widths are 36 — 42 — and 45 — inches, 16c 17c 19c per yard.

Pillow Cases, extra large and well made, with handkerchief border - - - - 12 1-2c

Bolster Cases, full size, made of the famous Fruit of the Loom Cotton - - - - 33c each

A Fine Quality of Soft Finish Bleached Cotton, one yard wide, for - - - - 10c yard

Light-Weight Blankets, suitable for cool evenings, full sizes, at prices ranging from 75c to $1.25 a pair

Light Weight Bed Spreads, full size for 79c

Muslin Curtains, 2½ yards long, with five rows of tucking and hemstitched ruffle, at - - 42c a pair

Curtains made of good quality of dot muslin at 25c pr.

Plain Scrim in cream and white, 40 in. wide for 16c

Plain Scrim in white and Arabian hemstitched with lace edge - - - - 25c yard

Galateas in stripes and self colors for - 25c yard

BLANCO.

The well known commodity for whitening and cleaning all articles of buff or buckskin leather and white canvas shoes - - - 25c

Imported from Sheffield, England, in tin boxes.

THE WILLIAM LEYS DRY GOODS CO., 135-137 Thames St

THE BARKER ELECTRIC

THE ARISTOCRAT OF MOTORDOM.

K. BOSTEL, Agent, 19-21 East Bowery St. Tel. 195.

Cars for rent by the week, month or season; special season rates.

Letters of Credits

—AND—

Travelers' Checks Available in Any Part of the World.

Newport Trust Company.

ANGUS McLEOD, President.

THOMAS P. PECKHAM, Vice President.

EDWARD A. SHERMAN, Treasurer.

Aquidneck National Bank,

286 Thames Street,

Newport, R. I.

Telephone 1096. 1097.

HORNBLOWER & WEEKS,

Bankers and Brokers

33 Bellevue Avenue.

George F. Cozzens, - - Mgr.

INVESTMENT SECURITIES.

Wires to all principal cities

New York. Boston. Chicago.

FINANCIAL.

NEW YORK, June 28, Wall Street—The market opened with Amalgamated Copper 55⅛, American Smelting and Refining 85½, Atchison, Topeka & Santa Fe 107½, Canadian Pacific 265, Chesapeake & Ohio 79⅞, Colorado Fuel and Iron 31½, Erie 34⅞, Great Northern preferred 134½, Interborough Metropolitan 29⅛, Interborough Metropolitan preferred 58⅞, New York Central 117⅞, Northern Pacific 121, Reading 156⅞, Southern Pacific 110, Union Pacific 169⅞, United States steel 70⅞, United States Steel preferred 126⅞, Wabash preferred 14⅞, Lehigh Valley ex div 170⅞.

Noon—Practically the only development of stock market interest today was Steel corporation's formal announcement that it had met the recent price advances in finished products made by its competitors. Otherwise the financial district gave itself over to a study of the situation at Baltimore. Stocks opened heavily recovered before the expiration of the first hour and later moved a bit higher, but the movement soon abated and extreme dullness ensued. General Electric was notable for its rise of over 3 points, and a few other issues in the special class also registered gains. Bonds were steady. Money on call, steady, at 2⅝ per cent; prime mercantile paper, 4 to 4½ per cent. Exchanges, $323,719,085; balances, $15,357,096.

[Furnished by Hornblower & Weeks, —33 Bellevue Avenue.]

June 28, 1912.

	Closing.
Amlagmated Cop.	86⅝
Am. Car & Foundry	69
American Ice	26¾
Am. Locomotive	43¾
Am. Smelt. & Ref.	86
Anaconda Ming.	43½
Atch. Top. & San Fe	107⅝
Atlantic Coast Line	138⅝
Baltimore & Ohio	108½
B'kln. Rap Trans.	89½
Canadian Pacific Ry.	265
Chesapeake & Ohio	80
Chic. Great Western	18¼
Chic. Mil. St. Paul	105½
Chic. & Northwestern	137
Col. Fuel & Iron Co.	32
Consolidated Gas	142
Can. Pfd.	116½
Denver & Rio Grande	19⅝
Erie	35½
General Electric	178
Great Northern Pfd.	134⅝
Interboro Met.	21¼
Interboro Met. Pfd.	60
Lehigh Valley	*171⅝
Louisville & Nash	160½
Miami	28⅝
North Butte	30½
Shoo Mach	51½
U. S. Fruit	¾
Nevada Cons.	22
Utah Cons.	11
Swift	104½
Franklin	12¾
Am. Tel & Tel. ex div	144⅝
N. Y., N. H. & H.	133⅝
U. S. Smelters	44⅝
North Lake	6¼
So. Ry.	28½
BOSTON MARKET.	
Copper Range	59½
Missouri Pacific	37
National Lead	58⅝
N Y Cent & Hudson	117¾
N Y Ontario & West	30¾
Norfolk & Western	116⅝
Northern Pacific Ry	120¾
Pennsylvania R R	121⅝
Pressed Steel Car	36½
Reading	167¼
Republic Iron & Stl	26⅝
Rock Island	25
Southern Pacific	109⅝

*Ex. Div.

FINANCIAL.

HENRY CLEWS & CO.

BANKERS

11, 13, 15, 17 AND 19 BROAD STREET.

MEMBERS N. Y. STOCK EXCHANGE.

Stocks and Bonds bought and sold for Investors and carried on liberal terms.

Banking Accounts received subject to check at sight. Interest paid on daily balances.

LETTERS OF CREDIT

Issued available the world over.

M. A. McCORMICK,

General Contractor and Builder

Concrete Building Blocks.

Boards for Jig Saw Work

MILL WORK

IN ALL ITS BRANCHES.

Plans and Estimates Furnished.

Office and Mill. 4 Sherman Street.

Newport Transfer Express Co.

Baggage and Freight.

Main Office, 320 Thames St.

The only Express Company checking baggage from residence to destination. Consignments of freight solicited. Information in regard to baggage or freight cheerfully given.

Tel. 311 Call Us Up.
739 FRANK J. HUGHES
1051 General Manager

Branch offices: Stable Marsh Street. Fall River Line Wharf.

(Fall River Line Ticket Office.)

John Gillies,

SLATE, TILE AND GRAVEL ROOFER.

The slate that has been tested by time. Estimates furnished on old or new roofs. All work guaranteed.

Office and Yard 322 Spring Street, Opposite Howard street (Formerly 13 Webster Street).

Telephone connection.

Eddy Refrigerators.

The best in every way. Sold in Newport the last forty years only by

WM. K. COVELL,

Sole Agent.

A HUNDRED YEARS HENCE

Your grandchild will say! "In 1912 this piece of silver was purchased from Herrmann the jeweler,"

A century from now people will be exhibiting with pride the piece of sterling silverware we sold them today.

We carry the very best productions of the best makers in American and Dutch silverware and at the lowest prices consistent with quality.

"HERRMANN"

204 Thames Street.

Abram Almy Co.

Coal and Wood.

173 THAMES STREET

Telephone 957.

Naylor's

Assorted Chocolates 1 lb. Boxes,	80c.
Assorted Chocolates, ½ lb. Box	40c.
Sicilian Chocolates Per Box,	40c.
My Favorites, Lg. Size Box	$1.00
My Favorites, Med. Size Box	55c.
My Favorites, Small Size Box	30c.
Old-Fashioned, Choc. Creams	30c.

JAMES H. DRURY & CO.,

Wine Merchants and Fancy Grocers.

243-245 THAMES STREET.

German Coffee Cakes SATURDAYS.

LIBBY'S,

9 BROADWAY.

HOWARD,

Painting Contractor,

Best Work in Every Branch of the Business.

OFFICE 31 EVERETT STREET.

HEADQUARTERS

FOR FIRST-CLASS

PLUMBING,

STEAM and GAS FITTING, ELECTRICAL WORK.

LINCOLN HAMMETT,

Telephone 348. Mary Street.

ANOTHER LOT.

DIETETIC BRAN BISCUIT.

The cracker with a mission,

OHLSON'S Physical Culture Health Bread made from pure Rye Graham Flour "Swedish" 25c per carton.

F. P. GARRETTSON & CO.

16 and 20 Washington Sq.

Tel. 68, 69.

"Coal Prices Lower Today"

Buy Now for Future Need from the Yards of the

"PERRY COAL COMPANY"

Office: 197 Thames Street.

SOCIETY NOTICE.

CORONET COUNCIL, Royal Arcanum. Regular meeting this evening, at Odd Fellows' Hall. A. K. McMahon secretary.

COMPLETE TESTS OFF NEWPORT.

Torpedo Boat Destroyers of Fourth Group—Speed Records for All the Vessels.

The torpedo boat destroyers completed their speed and smoke-prevention tests off Newport Thursday. Five boats, comprising the fourth group and including the Patterson, Ammen, Burrows, Monaghan and Trippe, participated. The conditions were not so favorable as earlier in the week, when the third group had its tests, the sea being rough with a heavy swell, making record-breaking speed an impossibility.

The Patterson, Lieutenant Commander John M. Luby, flagship of the group, made the fastest time, 32.13 knots, on the two-hour run, and the Burrows, Lieutenant J. M. Helfwig, the record for smoke prevention, showing smoke only 2.7 minutes.

The result of the day's trials was as follows: Patterson, speed, 32.15 knots; smoke prevention, 4.2 minutes. Monaghan, Lieutenant Commander Frank T. Evans, speed, 32.13 knots; smoke prevention, 38 minutes. Burrows, speed, 31.94 knots; smoke prevention, 2.7 minutes. Ammen, speed, 31.8 knots, smoke prevention, 29.3 minutes. Trippe, Lieutenant Frank D. Berrien, speed, 30.6 knots, smoke prevention, four hours.

The Paulding of the third group has made the best speed during the tests, having 32.7 knots to her credit. The Patterson is second, with 32.15 knots, and the Monaghan third, with 32.13 knots. The speed records made by all the destroyers during the recent tests follow:

First group—Mayrant, 30.5 knots; Walke, 30.3; Perkins, 30.2; Sterrett, 29.8.

Second group—Smith, 30.37 knots; Preston, 30.50; Reid, 29.6; Flusser, 28.

Third group—Paulding, 32.7 knots; Drayton, 31.5; Terry, 31.3; McCall, 30.2; Roe, 29.4.

Fourth group—Patterson, 32.15 knots; Monaghan, 32.13; Burrows, 31.94; Ammen, 31.5; Trippe, 30.6.

GOING TO BRISTOL.

Battleship Louisiana to Participate in the Fourth of July Exercises.

The Bristol Fourth of July committee has received notification from Congressman George P. O'Shaunessy that the Acting Secretary of the Navy has issued orders that battleship Louisiana shall go to Bristol to participate in the Fourth of July exercises. The members of the crew of the ship, it is expected, will march in the morning parade.

The Louisiana is expected to arrive at Bristol Monday and will anchor on the outer side of Poppasquash point, as she is of too great depth for Bristol harbor. The Louisiana is the flagship of the Second division of the Atlantic battleship fleet, commanded by Rear Admiral Cameron McRae Winslow.

The committee is planning for three divisions in the holiday parade—naval, military and civic. It is hoped that the state naval battalion will march. Plans are also on foot for a balloon ascension and parachute jump.

ALL CIVILIAN WORK TO STOP.

Hope of Devising Some Plan for Keeping Men at the Torpedo Station Abandoned.

All hopes that some way might be devised for keeping more men at work at the Torpedo Station than is positively necessary for the protection of life and property have been abandoned and it was announced this noon that all the civilian work will positively shut down Saturday night until such time as Congress can come together and give their attention to the situation. In all 645 men will be laid off, or take furloughs without pay, when the knocking off time comes.

MIANETUCK TENNIS CLUB WHIST

At the Mianetuck Tennis Club Thursday afternoon the first in a series of five afternoons of bridge whist took place, four tables being occupied. The highest score was made by Miss Katherine Jenckes, with Mrs. Edwin A. Cottrell second. The winner of the tournament will be the player who secures the greatest number of points in the five afternoons. The entertainment committee—Miss Marian Dowling, Miss Elsie Hathaway and Miss Mary Leonard—was in charge of the contest. Following the whist, iced tea, sandwiches and cake were served.

CONFETTI SKATING CARNIVAL.

The confetti carnival attracted to the skating rink Thursday evening one of the largest crowds of the season. It started at 8 o'clock and at 9 it was necessary to stop selling tickets, as the skating surface was already overcrowded. There was good-natured fun from beginning to end. The rink was prettily decorated in electric lights representing the colors of the confetti, and soon after the start the throwing of confetti and streamers began, until the floor was covered. During the evening 700 packages of confetti and 800 packages of streamers were disposed of, and the venue was one of color and life. There were a number of fancy skaters on the floor, but they found little room for their evolutions. During the evening there was moonlight skating, which continued to be as popular as ever.

DEATH OF MRS. GEORGE M. WILBUR.

Mr. Joseph A. Hoar received news Thursday afternoon of the death of his sister, Mrs. George M. Wilbur, in Warren. Mrs. Wilbur had been suffering about two years from a complication of diseases, but a fatal termination was not looked for at this time. She was a daughter of the late Mr. and Mrs. Allen Hoar of Warren. Besides her husband, two daughters, Emily P. and Mary A. Wilbur, and two sons, Frederick and George M. Wilbur, Jr., survive her. She leaves a sister, Mrs. George T. Greene of Warren, and a brother, Mr. Joseph A. Hoar of this city.

More than $125,000 has been realized in London for 92 mezzotints by eighteenth-century engravers. Which originally published none was worth more than a guinea.

BEACH BILL AGAIN TABLED.

Solicitor Once More Expresses Opinion That City is Liable for Only $3,000.

Contractor Dugan Raises Question Regarding Bids for Crushed Stone.

The Board of Aldermen held the weekly meeting Thursday evening, President Shepley presiding and all the members present.

The weekly pay rolls were approved for the following amounts: Streets and highways, $2,611.07; police, $889.90; firemen, $505.24; city officers, $252.35; firemen in theatres, $48.

Monthly pay rolls were also approved—Police, $155.66; police relief, $959.61; city officers, $3,374.19; Rev. M. Eckstein, $100; A. Koch, $11.66; M. Friedman, $16.67.

The quarterly pay rolls of the fire department, $3,495.15, were approved.

Bills of the Park Commission, $630, were approved.

The bill of the Easton's Beach Company, $49,291.42, came up and went back to the table. The city solicitor had asked that it be laid on the table and explained that he desired to obtain some facts about the charter of the company. He had secured them from the secretary of state. The charter granted to the company limited its holdings of real estate to $25,000, but an amendment made in 1903 took away this limit and he found that what appeared to be an objection to paying the bill had disappeared. He therefore had nothing to offer except an explanation as to why he had asked that the bill be temporarily held up. He was not in favor of paying it or of holding it up. He had advised the Representative Council that in his opinion $3,000 was all the company could collect from the city. The Council, however, had evidently decided to pay the full amount rather than have any controversy, and he had nothing to say. Mr. McLeish asked if the beach company could collect interest and the city solicitor said that in his opinion $3,000 is all the company could collect. The board then voted again to lay the bill on the table.

The following communication was received from James J. Dugan:

"The Honorable Board of Aldermen, Newport, R. I.

"Gentlemen: In regard to the furnishing and delivery of crushed stone for improvements on Bellevue avenue and the use of a steam roller there, I would like to inquire when I would have an opportunity to bid upon these matters.

"I do not recall seeing any advertisement for bids for furnishing and delivering twelve or fifteen hundred tons of crushed stone and for the use of a steam roller. I have a steam roller which I purchased at some cost and would be glad to have the city allow me to bid upon either or both of these contracts.

"As I understand it, it was usually the spirit of the charter that no person in the employ of the city should have the right to make a contract with the city, and it is the will of the Representative Council that all contracts to be made by the Board of Aldermen should be put out to bids."

This was referred to the street commissioner, with a request that he attend the next meeting, to be held Wednesday, July 3, and explain the communication. Mr. Albro said the city solicitor had ruled that the Board of Aldermen could alone award a contract and that no contract is good unless signed by the mayor, and the board would like to hear from the street commissioner on this subject.

J. W. Oxx and others asked for an extension of the sewer on Peckham avenue, so that it will connect with the Russell Avenue sewer and accommodate one house already built and one being built. Referred to the street commissioner with power.

Abraham Solomon was given a junk shop license.

John Dontopolos was granted a transfer of eating house license from Long wharf to 44 Bath road and Evangelos & Geradolos a transfer of eating house license from Henry Reed on Thames street. George Evangelos was granted a transfer of pool table license on Long wharf from John Dontopolos.

Catherine J. Brooks, J. E. Marchington, Mrs. C. Johnson, Harry Visco, Rasmus Jensen, M. F. Silvia, Jane Vayro, Harry Titz and W. A. Bonayne were given fireworks licenses.

Gasoline storage licenses, on the recommendation of Chief Kirwin were given to H. F. Webster, M. A. McCormick, W. H. Scott & Co., Newport Engineering Works, Bernard Morgan and Arthur H. Easton.

Chief Kirwin had some items of business, the first being the new fire alarm box at the beach. He said it had been asked for at the west pavilion, but he did not favor that location. It would be better on a pole across the road, and then if the building should burn the box would be there still. He was authorized to place it where it seems best.

He was also authorized to have the horse of No. 4 steam fire engine treated, at a cost of about $400.

Alderman Liddle reported that with the city solicitor he had made a visit to Sea View avenue, about which Mrs. Cortazzo complained, and found conditions there pretty bad. There is need of a light, as the trees completely cut off the light from an arc lamp. The storms of last winter almost obliterated the roadway by washing it away. There are steps leading to the cliff walk from the road which are dangerous even in the daytime. It seemed that something ought to be done at once.

The city solicitor reported that, while the conditions were as Mr. Liddy had reported, the way is a private way and the city has no right to spend money on it. He had suggested to Mrs. Cortazzo that she put up a light herself, and that she have a deed of the road prepared for acceptance by the Board of Aldermen when action could be had by the city. She objected to the light at her expense and said she would at once have a deed made. He did not see that the city could do anything until the deed has been accepted. The Board took that view and laid the matter over until the deed is received.

At 8:29 the board adjourned.

A $10,000 PICTURE FOR A FEW SHILLINGS.

David Peirl Dundee, an art connoisseur of London, recently purchased for 9½ shillings in a local auction room a picture which is stated by experts to be a genuine Ecckhout product. Until cleaned it was supposed to be a copy. It is valued at $10,000. Eockhout was a pupil of Rembrandt.

"Edna Villa," Samuel F. Barger, Bellevue Avenue and Perry Street.

TWO WEDDINGS.

Miss Edith M. Coggeshall and Harrison S. Manchester—Mumford-Slade Nuptials.

At 4 o'clock Thursday afternoon Miss Edith Melinda Coggeshall, daughter of Mr. and Mrs. Leander W. Coggeshall of Portsmouth, was married to Mr. Harrison Sherman Manchester, also of Portsmouth the ceremony taking place at the home of her aunt, Mrs. Marion S. Oliver, on Spring street, in this city, where the bride has made her home for a number of years. Miss Coggeshall for the past three years has been cashier at the Newport Dry Goods Company, and in the evening many of the clerks of the store, who could not conveniently attend the ceremony, came in for the reception.

They were united by Rev. Joseph Cooper of the First Methodist Episcopal church, the bridal party standing under an arch of palms. The bride was attended by her sister, Miss Ruth Coggeshall and Clarence Luman of Fall River stood with the groom. The bride was becoming in white satin, wearing a bride's veil and a large bouquet of bride roses. The bridesmaid was dressed in blue silk and carried pink roses.

Guests were present from Providence, Fall River, and Warren, as well as Portsmouth. Mrs. Darling, a cousin of the groom, came all the way from Indiana. The young people, after bestowing their congratulations, helped to make merry for the remainder of the evening until it was time for the couple to take the boat. The wedding presents were numerous, including furniture, silver ware, needlework, bric-a-brac, etc., numbering altogether 57 pieces.

The bride and groom went away on the Fall River boat, being accompanied to the wharf by a merry escort of young people. On their honeymoon trip they will visit New York for several days, going thence to Philadelphia. They will make their home in Lewes, Del., for the summer. The groom is a marine engineer and his boat will be located in that vicinity this summer.

The marriage of Mrs. Louise Stevens Slade of this city to Mr. Benjamin Mumford of West Barrington took place very quietly this week at St. George's rectory, Rev. George Vernon Dickey performing the ceremony in the presence of a small company of relatives and friends, Mr. and Mrs. Edward D. Thayer being the attendants. Mr. Mumford is a grandson of the late Benjamin Mumford of this city, and Mrs. Mumford a daughter of the late Lysander Stevens and the widow of Mr. George A. Slade, formerly foreman carpenter for the New England Navigation Company.

MID-SUMMER FESTIVALS.

Large Gathering and Pleasing Exercises at the Swedish Methodist and Swedish Lutheran Churches.

The audience was so large as to fill completely the rooms Thursday evening at the mid-summer festival at the Swedish Methodist Episcopal Church on Annandale road. The program opened with a selection by the Newport Symphony Orchestra, led by Mr. Arthur Soderman. Remarks were made by the pastor Rev. Fridolf Soderman, closing with prayer, and Rev. W. H. Rath of the Thames Street Church also spoke briefly. He was introduced by the pastor, being a stranger to most of the audience.

The other numbers on the program were selections in Swedish by the choir, composed of Mrs. Archie Sleeper, William Anderson, Ethel Westerdahl, W. G. Stockwell, Julius Anderson, Carl Anderson, Miss Alma Hord, Mrs. Rosengren and Miss Edith Anderson. Mr. Stockwell sang a solo, "Evening Star," accompanied at the piano by Mr. Soderman and by Mr. Harry Kalquist on the violin. Mr. Kalquist was also heard alone in a violin solo, and following this was a flute solo by Mr. Chase. Refreshments were served.

The Swedish Lutheran Church also held its mid-summer festival at the church on Carne street, the main audience room being filled to its utmost capacity. The program opened with an address, partly in Swedish and partly in English, by the pastor, Rev. H. Myreen. Then came selections by the church choir, piano solos by Mr. Francis Johnson and Miss Winifred Stanton, piano duet by Misses Francis and Ethel Johnson, vocal selections by Misses Celia and Agnes Johnson and Mr. G. H. Blom and a reading by Miss Esther Erickson. Rev. Mr. Myreen spoke briefly at the close of the musical program and then the audience went to the Sunday School rooms where refreshments were served and there was a social time.

MANY BOATS ENTERED.

Schooners and Sloops Here for the Start of the Eastern Yacht Club Race.

The first yacht race of the season for these waters is scheduled for Saturday, when the Eastern Yacht Club will begin the long run from Brenton's Reef lightship to Marblehead rock, a distance of 163 nautical miles. The start will be at 10 a. m. and the finish will be a long time later, as 163 miles around Cape Cod is a good stretch of sailing. Among the yachts already here to start in the race are schooners Elena, Irolita, Princess, Sheyenne IV and Muriel, and sloops Shimona, Doris and Acushla II. Others are expected to drop in at any time and a good-sized fleet of sailing craft is looking for the Sybilla to start as starting boat.

Other yachts in port this morning were schooner Intrepid, steam yachts Wanderer, Aloha, North Star, Navigator and power boat Ruth. The North Star, Navigator, Intrepid and Muriel sailed later.

PROGRAM FOR THE FOURTH.

Bell Ringing, Oration, Sports, Boat Races, Fireworks and Band Concerts Included.

The Committee on Fourth of July held a meeting Thursday evening after the Board of Aldermen session and by 9:30 had completed the program. There will be ringing of the bells at 6 a. m., noon and 6 p. m., and a band concert and functions on Touro park from 10 to noon. The municipal band will play, an oration on Abraham Lincoln will be given by Mr. Henry Clews at 11, and there will be the reading of the Declaration of Independence, the reader not yet being selected.

At 2 p. m. there will be sports at Morton Park, for money prizes, under the management of Mr. Christopher P. Ward, with music by the Newport Military Band. There will also be a boat race for sail and motor boats in the harbor, starting probably about 2.

At 6 p. m. there will be a race of cutters by the apprentice seamen crews, to be managed by officers from the Training Station. Three prizes will be given. The finish will probably be off the end of Long wharf.

There will be fireworks at the beach at 8 p. m., with music by the Municipal Band, and concerts on the parks from 8 to 10, by the Lincoln Band at Battery park, the Newport Military Band at the Mall, and the Municipal Band at Touro park after the fireworks.

The committee on Fourth of July has set aside $50 for boat races, both sail and motor boats, and has asked the regatta committee of the Newport Yacht Club to take charge of the event. The race is for all Newport-owned boats, not for the yacht club boats exclusively, and the committee will hold a meeting this evening to make plans. All owners of sail or motor boats are invited to make entries with members of the committee—William M. Arnold, chairman; W. D. Hazard, J. G. Costello, Harry Williams and Harry W. Boudreau—who will give information as to courses and what motor boats should be to get a handicap time.

LIKE A REGULAR BABY SHOW.

Many Little Ones Weighed at the Lappin Store and Good Bargains Secured.

Every mother seemed to have her baby out Thursday, and the Lappin Store put one in mind of a regular baby show. Baby week is an annual occurrence there and Thursday, the opening day, more than 100 little ones were weighed and entered for the prize contest, open to all under one year old. Two pairs of twins received silver dollars, while every baby had a present.

"Sh—! It's green" was a new one for Newport, a novel idea by which people matched their green tickets to the corresponding number displayed on various articles. Mrs. J. J. Gallagher of Congdon avenue had ticket No. 4,010; the corresponding number was on a $25 tailored suit, and she took it for 10 cents. Many other articles of value were thus disposed of and the receivers' names and addresses placed in a book, which is open for any one to see.

ORDERS TO NAVAL OFFICERS.

The Navy Department announces the following orders to officers:

Lieutenant H. G. Fuller, Lieutenant (junior grade) D. W. Fuller and Ensign J. J. Manning, detached from the Rhode Island and ordered to the Washington.

Ensigns P. E. Speicher, M. R. Pierce and R. R. Paunack, detached from the Washington and ordered to the Rhode Island.

Naval Constructor J. A. Spilman, detached from duty as first constructor of the Atlantic fleet and ordered to the Bureau of Construction and Repair.

Machinist Peter Burke, detached from the Wisconsin and ordered to the Connecticut.

Machinist G. W. Robbins, detached from the Connecticut and ordered to the Chester.

Paymaster's Clerk C. A. Davis, appointed to the naval hospital, Las Animas, Col.

Paymaster's Clerk H. H. Lowry, appointed to the Kentucky.

Paymaster's Clerk Joseph O'Reilly, appointed to the Alabama.

Paymaster's Clerk W. J. Smith, appointed to the Kearsarge.

Look out!

Elm Leaf Beetle.

The time is NOW to save your trees. Have them

SPRAYED AT ONCE.

OSCAR SCHULTZ

18 Broadway. Tel. 910.

HENRY BIESEL & SON.

Saddle, Harness and Trunk Makers.

HORSE and STABLE SUPPLIES,

LEATHER GOODS,

REPAIRING.

256 THAMES STREET.

Telephone 383.

CHANGES IN THE TAX LIST.

Many Made by Death and Purchase, and Others Under the New Law.

Those Assessed on $25,000 or More, Including Real, Intangible and Tangible Personal.

The tax book for 1912 has been completed and as usual The News herewith gives a list of those who are assessed on $25,000 or more. It will seem a strange list to many, for there are two systems of taxation. Real estate and tangible personal property are assessed at the rate of $13.60 per thousand of valuation, the city rate, while intangible personal property, stocks and bonds and such securities as people who have large investments own, are taxed at the rate of $1 per thousand, under the new state law. The following shows the valuation and taxation for this and last year:

1912.	Valuation	Tax
1 & 2	$41,619,600	$566,025.20
3	11,777,600	47,110.00
Total	53,397,000	613,135.20
1911		
1	37,220,100	467,507.23
2	13,390,600	154,704.38
Total	50,610,700	622,211.61

In the above 1 is real estate and improvements, 2 is personal property, last year all together and this year tangible (that is, touchable) personal; 3 is intangible, stocks, bonds, etc. Under the head of tangible personal come household effects, horses, carriages, automobiles, boats, goods in stores, etc.

The assessors were against a hard proposition to raise enough money to meet the need of the city, in view of the reduction of the rate on intangible personal, but by looking about they found considerable tangible which could be taxed. They were reasonable in their assessments on store keepers, but secured a considerable sum out of them. Of course there will be some "boilers," but that is to be expected.

Teh amount of intangible finally settled upon is greater than was expected. In many cases statements were made of the tangible and intangible and in some instances the assessors already knew that certain personal taxed was intangible. The gross, nearly $12,000,000, however, is something big; it is within almost a million and a half of the total personal taxed last year.

A number of changes made this year's list rather larger than last year's. Among the new names are the following, who have come up from below the $25,000 valuation mark because of the personal property assessment or from the purchase of property.

Arctic Ice Company, J. Alton Barker, H. M. Brooks, Mrs. W. P. Buffum, S. E. Huntington, J. D. Johnston, H. D. Jones, Newport Coal Company, Samuel Powel heirs, J. M. K. Southwick (incorporated), J. K. Sullivan, Charles and Oliver Tisdall, John K. and William J. Walsh, Rose V. Wood, devisees of Henry Young.

Other new names are Barnard College, transferred from the Emily O. Gibbes estate; Stuart Duncan, transferred from Mrs. Henry White and Arthur T. Kemp, R. Horace Gallatin, transferred from the W. C. Schermerhorn estate; W. A. Gaskins, executor of teh estate of C. G. Weld; Harriet Hale et al., from Virginia S. Brownell et al.; J. Edward Harlow; George D. Haskell, transferred from the Bruen estate; W. Sargent Kendall, transferred from A. S. Marin; Massachusetts Institute of Technology, from the W. B. Rogers estate; Elizabeth Wetmore Morgan, instead of W. Rogers Morgan; Newport Fisheries & Cold Storage, in place of the Independent Ice & Cold Storage Company; Newport Trust Company, for Robbins Little; estate of George S. Scott; estate of Lorillard Spencer; W. C. Von Zedwitz, for M. E. H. C. Zedwitz; George D. Widener estate, instead of Mrs. C. M. Bell, and F. V. Greene.

There have been some increases. The City of Boston had a light one, $1,800, caused evidently by the bluff put up about the value of the Parkman estate. The Opera and Perry House property was lifted $19,300, and the Common Sense Gum Company $45,000. R. Marion Cutting rose $150,000 of intangible valuation, but only a few dollars in tax. G. M. Hutton increased $23,000, due to purchases from Seth Low, and Commodore James increased $100,000, due to the purchase of the Duryea place and improvements. The Colonial Theatre followed the Opera House, but not so far, only $7,000. E. C. Knight, Jr., advanced $15,000, due to purchase and improvement. T. Suffern Tailer advanced $20,000, due to purchases from Seth Low, Mrs. McCagg and G. G.

[Continued on Eighth Page.]

AUCTION SALES.

HORSES AND CARRIAGES AT AUCTION

Saturday, June 29,

AT TEN O'CLOCK A. M.

ON WASHINGTON SQUARE.

Two extra good business and driving horses (about eleven hundred pounds each) consigned by marketman buying motor delivery wagon; also consignment of carriages from summer resident consisting of Landau, two Victorias, Victoria, Surrey, Trap, Dog Cart, Runabouts, several sets of new harness, &c. &c.

FRED W. GREENE, Auctioneer.

STANDING GRASS AT AUCTION.

WEDNESDAY, JULY 3,

AT 11 O'CLOCK A. M.

At the farm of the late Joseph Peckham, Harrison Avenue.

Will be sold about 15 acres of Standing Grass, also Mowing Machine and Horse Rake.

Conditions cash at time of sale.

FRED W. GREENE, Auct'r.

COAL OF ALL SIZES.

Clean Coal a Specialty.

Heirs of George Bowen

Telephone 915.

THE DAILY NEWS TELEPHONES.

When calling the Daily News Office on business use number 17, or, if that is busy, 2908. If the editorial or reportorial rooms are to be reached or information is desired on current news

NEW BOOKS.

AUTOMOBILE BLUE BOOK FOR 1912.

Pilot Map of New England,

The Turnstile, A. E. W. Mason,

The Price She Paid, D. G. Phillips.

HART,

202 Thames Street

Tel. 304.

CARR'S LIST.

THE PROMISED LAND, by Mary Antin.

MY DEMON MOTOR BOAT, by George Fitch.

AT GOOD OLD SIWASH, by George Fitch.

THE TURNSTILE, by A. E. W. Mason.

A FEW SONNETS AND VERSES by Esther Morton Smith of Newport and Philadelphia.

DAILY NEWS BUILDING.

THE LAPPIN STORE.

Sh---! It's Green.

Mrs. J. J. Gallagher of No. 6 Congdon avenue got a $25 Suit for 10 cts. yesterday.

What did you get—or haven't you brought in your ticket yet!

Every day during "Baby Week" new numbers are added. Yours may be out today, come and see.

"We invite you to browse about."

Better take another look at the advertising matter left at your door.

IT'S BIG BARGAINS We're offering in every one of our 14 complete departments.

Sale prices and the green tickets are good until July 3.

THE **LAPPIN STORE**

„The Store of Original Ideas."